THE LIMA TIMES-DEMOCRAT.

CABLE AND TELEGRAPH REPORT OF THE SCRIPPS-McRAE PRESS ASSOCIATION CO.

VOL. XVII. NO. 251 — LIMA, OHIO, SATURDAY, AUGUST 3, 1901. — PRICE THREE CENTS.

BOTH

Parties are Now Ready

For the Fray,

And the Opening of the Campaign

Will Soon be a Prominent Political Event in Ohio.

Nash Realizes That He Has the Fight of His Life on His Hands to Secure His Election.

Special by wire to Times-Democrat.

Columbus, O., Aug. 3.—The settlement of the controversy in relation to the organization of the Democratic state central committee brings political matters to a focus, with both parties ready for the campaign. It had been generally supposed that Judge R. M. Ditty, would be the secretary of the new campaign committee, but when it appeared that Chairman Dangherty preferred another as a personal matter the selection of Dr. Chas. Gilliam harmoniously solved the problem. There is not a word of truth in the reports circulated by leading Republican organs in Cincinnati, Cleveland and Columbus to the effect that Colonel Kilbourne was in any degree false to his profession of friendship toward Judge Ditty. On the contrary, Colonel Kilbourne did all that the head of the ticket could consistently do in behalf of any candidate for this office. For weeks he had made it plain to members of the committee and others that Judge Ditty's selection would be agreeable to him, without doing injustice to others who might have been candidates; and when the committee met for organization he appeared before it and emphasized the satisfaction he would feel in case Ditty were chosen. The fact is that Judge Ditty rendered all the work of his friends in his behalf useless by withdrawing when he learned that Chairman Dangherty was opposed to him on personal grounds.

Dr. Gilliam, the secretary-elect, is a newcomer in state politics, but a man well qualified by natural instincts and habits of observation to fill the important position to which he has been appointed. He was the Chairman of the Kilbourne bureau in this city for two months prior to the nomination, and among his strongest qualifications for that position, in Colonel Kilbourne's opinion, was the fact that he is not a professional politician. The manner in which he conducted the Kilbourne campaign was a revelation to many experienced politicians who were at first disposed to criticize him as an amateur. Surely the result of the convention was a vindication of his work during this period. If a man's adaptability for a certain line of work is to be measured by his success in it, there can be no criticism of the choice made for secretary of the new executive committee. Dr. Gilliam is a practicing physician and has long enjoyed the respect of this entire community, in which he has resided many years. He has no personal ends to serve in politics and has never been a candidate for office. He is a consistent Democrat and staunch friend of Colonel Kilbourne. The latter believes that he will make a most efficient secretary; and since Colonel Kilbourne is the most interested party in the affair it would seem that this ought to settle the wisdom of Dr. Gilliam's selection.

William C. Orr, whose election as treasurer completes the campaign organization, is a well known Columbus business man and a life-long Democrat who has always taken a deep interest in politics without having any personal ends in view. He has never been identified with any of the local factions. Indeed, it appears that the organization from chairman down has been selected with a special view to personal fitness, for every man comprising it is admitted to be of the highest integrity and to have always had, politically and otherwise, the most honorable associations. It is a clean, substantial organization and one well calculated to develop the greatest efficiency without forfeiting the respect of any citizen, regardless of politics.

The formal opening of the speaking campaign will be discussed at the next meeting of the state executive committee, but the time and place may not be determined then. The committee will be busy this week preparing headquarters and entering upon the preliminary work. Crawford county is a warm candidate for the honor of having the campaign opened at Bucyrus, which was laid out and christened by Colonel Kilbourne's grandfather, one of the early Ohio pioneers. The Miami Valley has also put in its claims and others will follow rapidly. Columbus will make a bid for the honor, but it is believed that the candidates and committee will prefer another part of the state. The opportunity is open for any ambitious community to make itself felt in this matter.

It is possible that the old custom of holding joint debates between the rival candidates for governor will be revived in this campaign. This suggestion comes from Colonel Kilbourne himself, but he will not send a formal challenge to Governor Nash. It is expected that the matter will be considered by the Democratic committee at an early day. Colonel Kilbourne and Governor Nash have long been warm personal friends, and if the debates occur they will be free from all personalities and acrimonious discussions. This is one reason why they are urged as appropriate. The two candidates would travel together on the same train, be entertained at the same hotels, meet the same crowd and through all preserve a dignified and cordial attitude toward one another. The spectacle would certainly be refreshing and there are not a few who believe that it would be highly profitable from a Democratic standpoint.

Governor Nash is at his desk in the State House again after a vacation of two weeks during which he materially recuperated his health. Apprehension on the latter score has now ceased and it is expected that the governor will suffer no physical inconvenience from the campaign. The governor realizes that he has the hardest job of his life before him. He rightly estimates his opponent's strength and appreciates his own elements of weakness, chief among which are Republican disaffection and apathy. It may be relied upon that the governor does not expect either party to "sweep the state" this fall. He looks for a close contest and refuses to take anything for granted. Whatever his managers do in the way of loud talking, the governor will not be heard making any claims between now and election.

It has been decided not to have the Democratic state headquarters at the Great Southern hotel this year, as first proposed. The committee will probably take the old rooms last year occupied in the Columbia block. It is now expected that operations will be in full blast here next week. Meanwhile the organization of Kilbourne clubs in all parts of the state is being pushed under the direction of Ex-Mayor Samuel L. Black, of this city, Chairman, and C. S. Magruder, secretary of the central organization. The responses thus far received have been very gratifying and there is no doubt that this club movement will constitute an important part of the state organization.

SWIMMER

Shot the Rapids at Niagara Today.

Was Equipped With a Life Preserver and Buoy.

He Got Out Below the Devil's Hole None the Worse for His Hazardous Trip Through the Water.

Special by wire to Times-Democrat.

Niagara Falls, Aug. 3.—Equipped with a life preserver and buoy, a man named Chambers swam the rapids below the whirlpool today successfully. Passengers on the electric car witnessed the feat which was accomplished where Peter Nissens and his boat were wrecked some seasons ago. Chambers got out below Devil's hole, none the worse for his rash voyage. His reason for taking the swim was not explained.

Live Stock Market.

Special by wire to Times-Democrat.

Chicago, Aug. 3.—Cattle 800, unchanged; hogs 14,000, market favorable for high quality; sheep 1,500, steady.

MORE SERIOUS

The Strike Situation is Growing With the Passing of Each Hour.

Climax May be Reached Monday

When the Steel Trust Will Make a Determined Effort to Reopen a Number of Its Mills--Bloodshed Narrowly Averted at Wellsville --Morgan's Ultimatum at To-day's Conference Denies the Requests Made by the Men.

New York, August 3.—The latest report is that Morgan's proposition to the strikers is that they may return to work at last year's scale of wages.

Pittsburg, Aug. 3.—There is a well defined rumor current among workers and some of the manufacturers that a concerted effort will be made to start as many plants of the American steel corporation as possible on Monday. Some of the few workers who called at the headquarters of the Amalgamated Association this morning, gave out this impression.

PICKETING

The Trusts Newburg Mills to Exclude Negro Workmen.

Special by wire to Times-Democrat.

CLEVELAND, AUG. 3.—AT NEWBURG, SUBURB, THE AMALGAMATED ASSOCIATION FOR THE FIRST TIME IS TODAY PICKETING THE STEEL TRUST MILLS. IT WAS RUMORED THAT THE TRUST WOULD ATTEMPT TO BREAK THE STRIKE THERE BY THE IMPORTATION OF NON-UNION NEGRO LABOR. NO NEGROES HAVE AS YET BEEN SEEN ABOUT THE WORKS, AND IF THEY COME IT WILL MAKE TROUBLE SURE.

TROUBLES AT WELLSVILLE.

A Strike Breaker Who Fired a Gun is Roughly Handled.

Special by wire to Times-Democrat.

WELLSVILLE, OHIO, AUGUST 3.—TROUBLE HAS BROKEN OUT HERE BETWEEN THE STEEL TRUST STRIKE BREAKERS AND THE ALMALGAMATED ASSOCIATION. A BAND OF NON-UNION MEN STARTED TO WORK THIS MORNING AND THE STRIKERS CLOSED IN ON THEM AND STONES WERE THROWN AND FINALLY A STRIKE BREAKER FIRED A REVOLVER THREE TIMES SCATTERING THE CROWD. THE STRIKERS THEN SURROUNDED THE HOUSE WHERE THE MAN WHO FIRED THE SHOT HAD TAKEN REFUGE. THEY HAULED HIM AND TWO OTHERS OUT OF THE HOUSE AND ON A PROMISE THAT THEY WOULD NOT GO TO WORK LET THEM GO. MORE TROUBLE IS FEARED.

THE LEADERS

Of the Strike Met for Conference Early This Morning.

Special by wire to Times-Democrat.

NEW YORK, AUG. 3.—FIFTEEN MEMBERS OF THE EXECUTIVE COMMITTEE OF THE AMALGAMATED ASSOCIATION WITH PRESIDENT SHAFFER ARRIVED AT PRESIDENT SCHWAB'S OFFICE IN THE EMPIRE BUILDING AT 9:30 A. M., AND WENT INTO CONFERENCE WITH HIM. SHAFFER EXPRESSED CONFIDENCE THAT THE CONFERENCE WOULD BE SATISFACTORY TO ALL CONCERNED. A FEW MINUTES LATER J. P. MORGAN ENTERED THE BUILDING AND JOINED IN THE CONFERENCE, WHICH CONTINUED FOR SEVERAL HOURS.

STRIKE NOT ENDED

The Conference Between the Two Elements Came to Naught.

Special by wire to Times-Democrat.

NEW YORK, AUG. 3.—THE CONFERENCE BETWEEN MORGAN AND THE STRIKE LEADERS ENDED AT 12:40. THE STRIKE WAS NOT ENDED AS A RESULT OF THE CONFERENCE. THE AMALGAMATED MEN DECIDED TO HOLD A CONFERENCE AMONG THEMSELVES TO DETERMINE WHETHER OR NOT TO RESUME THE CONFERENCE WITH THE TRUST OFFICIALS.

ULTIMATUM

Was Issued to the Amalgamated Association by Morgan.

Special by wire to Times-Democrat.

NEW YORK, AUG. 3.—IT IS REPORTED IN WALL STREET THAT WHEN J. P. MORGAN LEFT THE STEEL STRIKE CONFERENCE HE DELIVERED AN ULTIMATUM TO THE AMALGAMATED COMMITTEE, DENYING THEIR REQUESTS AND GIVING THEM UNTIL 3 O'CLOCK THIS AFTERNOON TO ACCEPT OR REFUSE THE PROPOSALS FOR SETTLEMENT. IT WAS CONSIDERED PROBABLE, FROM THE EVIDENT TEMPER OF THE MEN THAT THEY WOULD NOT ACCEPT THE TERMS OF MORGAN. PRESIDENT SHAFFER SAYS HE THINKS A FORMAL STATEMENT WILL BE ISSUED TO THE PUBLIC AT 3 O'CLOCK.

CRITICAL

Condition of the Dowager Empress.

Her Demise Almost Momentarially Expected.

Because of Illness of His Mother Kaiser Cancels All His Engagements Including Waldersee's Reception.

Special by wire to Times-Democrat.

Berlin, Aug. 3.—The Dowager Empress Fredericks, who has been ill since last October, is in a critical condition and the end is near. In consequence of his mother's condition, the Kaiser has cancelled all his engagements, including the Hamburg reception to field marshal Von Waldersee, which will now be a very tame affair.

SPITE WORK

Alleged as the Cause of the Trolly Car Wreck.

Special by wire to Times-Democrat.

Springfield, O., Aug. 3.—It is certain that the wrecking of the trolly car near Donnelsville last night was the result of spite work and there is no clew to the miscreants. All the victims are doing well and is now thought that none will die.

STIFF BREEZE

Is Making This Yacht Race a Hummer.

Special by wire to Times-Democrat.

Brentons Point, R. I., Aug. 3.—Independence and Columbia started at 11:25 in a race which promises to be a hummer. A fifteen knot breeze is blowing. The Independence is in the lead.

The Columbia Won.

About 2 o'clock the yachts finished. The Columbia won, beating the Boston boat by about two minutes.

INSTANT DEATH

Was the Portion of This Unfortunate Lineman.

Special by wire to Times-Democrat.

Wilkes Barre, Pa., Aug. 3.—Charles Myers, the foreman of a gang of telephone linemen met a tragic death at Parsons today. With eight men he was raising a pole and when half way up, the pikes slipped and the pole fell, striking Myers on the head and dashing out his brains. Death was instaneous.

Invited to the Welcome.

Montreal, Aug. 3.—United States Consul General Bittinger wrote the Washington authorities asking that the United States send a warship to join the representatives of France and Germany in the welcome to the Duke of York.

BATTLE

Between Merchant and Two Burglars.

A Marion Man Meets With Misfortune.

He was Beaten Into Unconsciousness by the Burglars Who Stole Thirty-five Dollars and Escaped.

Special by wire to Times-Democrat.

Marion, O., Aug. 3.—Grocer Aaron Sharp had a fierce battle with burglars in his store last night. He was awakened by two men breaking into the store. He grappled with one and was beaten unconscious by the other, and before he recovered his wrists were tied with wire. He regained consciousness in time to see the men leave the store. They only got $35 for their trouble. Then he managed to telephone for the police and fainted away.

Grain Market.

Special by wire to Times-Democrat.

Chicago, Aug. 3.—Closing September wheat 69¼; corn 57½; oats 35 1-8; pork 14.27.

The Weather.

Special by wire to Times-Democrat.

Washington, Aug. 3.—Ohio, fair tonight and Sunday; not so warm in the eastern and southern portions.

EXPLOSION

Wrecked a House and Badly Burned a Man.

Special by wire to Times-Democrat.

Tiffin, Aug. 3.—A. P. Keller last night carried a pail full of carbide and a lighted lamp down the cellar to recharge his domestic gas plant. The pail had contained water, and in a short time gas generated and filled the cellar. The gas ignited from the lamp, and the explosion wrecked things and horribly burned Keller.

PANIC

Was Created at Exposition Grounds

By the Bursting of a Fly Wheel Today.

No One was Seriously Injured by the Accident, Although Thousands Were in Line of Flying Fragments.

Special by wire to Times-Democrat.

Buffalo, Aug. 3.—An eighty-four inch flywheel burst at noon today in the inner court of the machinery building at the Pan-American exposition grounds, sending fragments flying in a hundred directions. No one was seriously hurt, although thousands were almost in line of the flying fragments. One woman standing near the entrance received a slight wound. The accident caused a panic in the building. Nothing was left of the wheel but the hub of the iron pully with butt ends of the enormous spokes. This being midway day the attendance was unusually large.

MOB

Took Prisoner from the Stand

When He Tried

To Revile His Victim's Character.

Was Dragged from the Court Room and Hanged Near the Town.

Sheriff, a Deputy and a Constable Were Injured in Their Efforts to Save the Prisoner from the Mob.

Smithville, Tenn., Aug. 3.—The first lynching in the annals of Dekalb county took place when Charley Davis, who was charged with criminal assault on Miss Kate Hues, was taken from the courthouse by a mob of about 25 friends and relatives of the young woman and hanged about a quarter of a mile from town. The girl's father, Milton Hues, is a prominent grocer here. The assault on Miss Hues was committed last Sunday evening. Monday morning Davis was taken before a magistrate. He submitted his case and the trial was set for Friday.

Court had met and the trial begun when the defendant introduced witnesses to attack the girl's character. The father had said he would not join or allow any violent measures unless this action was taken by the defendant. When the witness began to give his testimony the friends and relatives of the girl arose and made for the prisoner.

For a time there were wild scenes and the people were greatly excited. The prisoner made an effort to escape by jumping from the two-story window of the courtroom. Several pistol shots were fired in the crowd and Davis was captured before he could jump.

The sheriff and one of his deputies and a constable who were trying to prevent the lynching, together with the father of the defendant, were severely injured in a clash with the mob. The wounded officers are: Sheriff J. T. Odum, Deputy Bob Odum and Constable Maney Pass.

After the execution of Davis the mob dispersed, and while excitement is high, there is no danger of further trouble.

FELL

Dead Beside His Victim.

Brutal Murder

Committed by a Fiend This Morning.

Three Bullets Shot Into the Body of His Faithful Wife.

He Then Turned the Smoking Revolver to His Own Head and With One Shot Killed Himself.

Special by wire to Times-Democrat.

FINDLAY, O., AUG. 3.—ALEX. McCULLOUGH, QUARRY MAN, ONE OF THE WEALTHIEST MEN IN NORTHWESTERN OHIO, APPROACHED HIS WIFE, WHO WAS WASHING MILK CROCKS IN THE YARD OF THEIR HOME IN PUTNAM COUNTY, THIS MORNING, AND WITHOUT A WORD OF WARNING FIRED THREE BALLS FROM A REVOLVER INTO HER BODY, KILLING HER INSTANTLY. HE THEN PLACED THE BARREL TO HIS RIGHT TEMPLE AND FIRED AGAIN. HE FELL DEAD BESIDE THE BODY OF HIS WIFE. NO MOTIVE IS ASSIGNED FOR THE CRIME, OTHER THAN PURE BRUTALITY. ABOUT THREE WEEKS AGO McCULLOUGH WAS HORSEWHIPPED BY INFURIATED NEIGHBORS FOR ABUSING HIS WIFE. HE WAS A HARD DRINKER.

MARINES

Will be Obliged to Take a Hand

In the Row Between the Southern Republic

To Keep Guerilla Bands from Doing Damage to Traffic on the Railroad Across the Isthmus.

Special by wire to Times-Democrat.

Washington, Aug. 3.—As a result of the trouble between Venezuela and Columbia it may be necessary for the United States Marines to take a hand to keep the railway across the Isthmus of Panama clear of the guerilla bands, who are now operating along the line of the railway. Under its treaty obligations with all nations the United States "Guarantees positively and efficaciously perfect neutrality of the Isthmus, with a view that free transit from one sea to the other may not be interrupted or embarrassed." Just as soon, therefore, as the trans isthmian railway is threatened the United States will land a force of marines, clear the line and take charge of the road until peace is restored.

THREE CARS

Are All That are Running on the Newark Lines.

Special by wire to Times-Democrat.

Newark, Ohio, Aug. 3.—The strike of the employes of the street car company continues. Only three cars run out this morning. A union crew is runing one car labeled, "United States Mail" to Granville, while the section men are operating two cars in the city. There are very few passengers on the cars. The strikers are quiet and orderly.

Played "Uncle Tom" Too Long.

St. Paul, Aug. 3.—Thomas Malley, an old-time actor who had for years played in "Uncle Tom's Cabin," was committed to the Rochester Insane asylum. Malley had so much of Uncle Tom that it affected his brain, and now he imagines that Simon Legree is pursuing him with bloodhounds.

NewspaperARCHIVE®
NewspaperARCHIVE®

GOODS DISAPPEARED.

Bought Three Days Before the Failure but Can't Be Found.

New York, Aug. 3.—Samuel M. Rosenberger of this city was arrested on an indictment charging him with fraudulent disposition of property and grand larceny. He was held in $4,000 bail. Rosenberger was in partnership with Hyman J. Reuben at 101 Wooster street. They failed two weeks ago with liabilities of $100,000 and practically no assets. The indictment for fraudulent disposition of property was founded on an affidavit made by J. Kridel Sons & Co. and William Schroeder & Co., who declare they sold goods to the firm July 8, three days before the failure. Replevin proceedings failed to locate the goods and they were not entered on the books. Reuben also was indicted, but detectives were unable to locate him, and it is believed he is in Canada.

Soft Coal Syndicate.

New York, Aug. 3.—It is reported that an underwriting syndicate of possibly $50,000,000 has been formed to finance the consolidation of the bituminous coal properties along the Norfolk and Western, Chesapeake and Ohio and possibly also the Hocking Valley, Baltimore and Ohio and other railroads in West Virginia, Western Pennsylvania and Ohio. The syndicate will include prominent bank interests of this city, Philadelphia, Baltimore, and perhaps Pittsburg and other western cities.

Tampa's Cigar Strike.

Tampa, Fla., Aug. 3. — The entire business community is more aroused than ever on account of the manifesto signed by the manufacturers declaring they would move their factories to another city if the citizens of Tampa did not suppress the leaders of the Resistencia strikers and protect them in their own business. The manufacturers represent over $40,000,000. The Resistencia strikers received one lot of 7,000 chickens.

Village Conflagration.

Ottawa, O., Aug 3.—The little village of Glandorf, one mile west of here, was visited by a fire which entirely consumed the following buildings: The large planing mill of F. N. Ellis & Co., William Fox's general store, Peter Rosengarten's wagon shop and dwelling, John Schmeidebusche dwelling and Stephen Kloeppel's dwelling. Total loss $30,000. The blaze originated in the engine room of the planing mill.

Charges Dismissed.

Helena, Mon., Aug. 3.—On motion of District Attorney Rogers, who announced that he was acting on the orders of United States Attorney General Knox, Judge Hiram Knowles, in the United States court, dismissed the charges against Chauncey Griswold and Albert Jeemson, indicted recently for subornation of perjury in connection with alleged timber land frauds in Missoula.

Jury Could Not Agree.

Denver, Aug. 3.—The jury in the case of W. W. Anderson, charged with the shooting of H. H. Tammen and F. G. Bonills, proprietors of the Evening Post, after considering the testimony six and a half days, reported its inability to agree upon a verdict, and was discharged. The shooting occurred Jan. 18. This was the second trial, the other having ended in disagreement.

Quartermaster Clerk Missing.

Seattle, Wash., Aug. 3.—Word was received here from Victoria of the alleged defalcation of Quartermaster Clerk John McCaull, and his disappearance from the United States transport Egbert, on which he was assigned to duty. His shortage is said to be $5,463. The Egbert sailed for Alaska July 31.

Three Convicts Escape.

Lincoln, Neb., Aug. 3.—Three convicts escaped from the state penitentiary, and have not been captured. They are: Page, for horse stealing; Adair, burglary; Denny, grand larceny.

ON THE DIAMOND.

Results of the Games Played in the Several Leagues.

NATIONAL.

CLUBS.	W.	L.	P.C.	CLUBS.	W.	L.	P.C.
Pitts	49	22	.605	Bost.	40	41	.494
Phila	47	23	.563	N. Y.	39	41	.470
St. L.	45	35	.559	Cin'ti	33	48	.407
Brook	44	41	.518	Chica	35	56	.380

At Boston—Boston 4, Brooklyn 1.
At New York—New York 5, Philadelphia, 3.

AMERICAN.

CLUBS.	W.	L.	P.C.	CLUBS.	W.	L.	P.C.
Chica	56	29	.659	Phila	35	43	.449
Bost	48	32	.600	Wash	31	44	.420
Balto	45	33	.580	Cleve	32	49	.395
Detroit	45	39	.536	Mil	30	55	.353

At Chicago—Chicago 7, Detroit 6.
At Baltimore—Baltimore 5, Washington 4.
At Milwaukee—Milwaukee 0, Cleveland 7.
At Philadelphia—Philadelphia 0, Boston 16.

WESTERN ASSOCIATION.

CLUBS.	W.	L.	P.C.	CLUBS.	W.	L.	P.C.
G. Rap.	54	38	.587	Toledo	44	41	.518
Dayton	51	40	.561	Wheel.	43	44	.494
Marb's.	48	42	.533	Marion	37	53	.410
Fort W.	48	44	.521	Colum.	32	57	.360

At Toledo—Toledo 11, Matthews 4.
At Dayton—Dayton 9, Wheeling 3.
At Grand Rapids—Grand Rapids 3, Marion 1.

Turf Winners.

At Fort Erie—Raeblud, Wanlata, Snark, Mona B, Montreal, Gelie Brooks.

At St. Louis—Land Ho, W. L. George, Memaw, Gelie Rock, Frank Pearce, Nearest.

At Chicago—Harry Wilson, Siburian, Deloraln, Ohin, Magic, Tammany Chief.

At Brighton Beach—Mystic Shriner, Locket, Monarch, Ethica, Goldfin, Intrusive.

At Windsor, Can.—Econo, Ernest Parham, Ceylon, San Andres, Osman, B. G. Fox.

At Columbus, O.—Grand Circuit—Harness: 2:18 pace, $2,000, John R. Potts first two heats, Captain Potter third heat, C. W. F. 2d, 3d, next three and race, best time 2:16¼ in fourth heat; 2:11 pace, $2,000, Harold H, b. g., in straight heats, 2:08¼; Crescenus against his former mark of 2:02¾, record-breaking mile in 2:02¼.

DOWN ANOTHER NOTCH.

Ohio's Great Turf King Clips Half a Second From the Record.

Columbus, O., Aug. 3.—George H. Ketcham's champion trotting stallion Cresceus, who lowered the world's record last week at Cleveland, cut down his record half a second in his race against time on the Columbus track Friday. A stiff wind in the horse's face on the home stretch undoubtedly prevented a faster mile. The quarters were 29¾, 59¾, 1:30¼, 2:02¼. On the fifth score Ketcham took the word and when he finished the record-breaking tour of the track there was wild applause and three cheers were given for man and horse, after Mr. Ketcham made a brief speech from the judge's stand. The time for the first half mile also is a record breaker.

Convention of Fire Chiefs.

Indianapolis, Aug. 3. — Arrangements for the entertainment of the International Association of Fire Engineers are nearing completion. Besides the chiefs from all the large cities all over the world, it is expected that most of those in smaller cities in the surrounding states will attend and join the association. A special invitation has been forwarded to each of them, besides letters to the authorities of the places urging that leaves of absence be granted. The convention will be held Aug. 27.

Double Hanging in Florida.

St. Augustine, Aug. 3.—A large crowd assembled at the jail yard to witness the execution of James Kirby and Robert Lee, who were condemned to die for the murder of Julius Eskew last May. Lee was found guilty as an accessory. On the gallows he protested that he was innocent. Kirby's neck was broken by the fall, while Lee struggled for life about 15 minutes and died from strangulation. The best of order prevailed.

Seventh National Affairs.

New York, Aug. 3.—It was unofficially announced that the directors of the Seventh National have practically perfected plans for the payment of all deposits in full and that the official announcement will be made in a week. It is claimed that $2,000,000 has already been guaranteed in the plan of reorganization.

Injuries Proved Fatal.

South Bend, Ind., Aug. 3.—Walters S. Harrington, 42, of South Bend, manager of the St. Louis branch of the Oliver plow works of this city, died of injuries received in stepping from a moving streetcar in St. Louis.

Fought in the Dark.

Cincinnati, Aug. 3.—Oliver Rudisill, employed in the Addyston foundry, west of Cincinnati, was mortally wounded by Edward Crosby, a fellow workman, in a duel in the dark at Rudisill's house.

Lumber Burned.

St. Louis, Aug 3.—Fire in the yards of the Roeckeler Lumber company destroyed property valued at $50,000. Two firemen were overcome by heat.

Car Famine in Kansas.

Kansas City, Aug. 3.—Wheat is lying on the ground in parts of Kansas, in danger of being damaged by rain. The railroads are again short of cars.

Legal Hanging in Georgia.

LaGrange, Ga., Aug. 3.—Edmond Scott was hanged here for the murder of two negro women named Carrie and Mina Hugely.

MARKET REPORTS.

Grain and Stock Prices For Aug. 2.

CLEVELAND—Cattle: Good to choice dry fed steers, 1,200 lbs. and upwards, $5 00@5 10; good to choice dry fed, 1,050 to 1,150 lbs., $4 90@4 85; green half fat, 1,000 to 1,200 lbs., $4 00@4 25; green half fat, 900 to 1,000 lbs., $3 75@4 00; good to choice heifers, $4 25@4 40; fair to good, $3 00@4 00; cows, common to choice, $2 00@3 50; bulls, good to choice, $3 00@3 75. Calves—Fair to best, $5 50@6 50. Sheep and Lambs—Good to choice wether sheep, $3 85@4 00; fair to good, $3 50@3 75; good mixed sheep, $3 40@3 60; culls and common, $2 00@2 50; good to choice shearing lambs, $5 25@5 50; fair to good lambs, $4 00@5 00. Hogs—Heavies, $6 05@6 10; mediums, $6 05; yorkers, $5 85@5 90.

CHICAGO—Cattle: Good to prime steers, $5 50@6 00; poor to medium, $4 40@5 25; stockers and feeders, $2 50@4 30; cows, $2 75@4 00; heifers, $2 25@4 00; canners, $1 50@2 40; bulls, $2 50@4 50; Texas steers, $3 00@4 40. Calves—$3 00@5 25. Sheep and lambs—Good to choice wethers, $3 75@4 00; fair to choice mixed, $3 25@3 65; western sheep, $3 25@3 75; yearlings, $3 75@4 20; native lambs, $2 25@5 40; western lambs, $4 25@5 15. Hogs—Mixed and butchers, $5 60@6 12½; good to choice heavy, $6 30@6 15; rough heavy, $5 40@5 75; light, $5 45@5 85. Wheat—No. 2 red, 69@69½c. Corn—No. 2, 37@37½c. Oats—No. 2, 35@35½c.

BUFFALO—Cattle: Good to prime steers, $5 60@5 70; fair to good exports, $5 35@5 50; good shipping, $5 15@5 20; butchers' grades, $4 25@4 45; fair to good cows, $3 25@4 35; fair to good heifers, $3 75@4 50; bulls, $3 00@4 00; stockers and feeders, $3 25@4 00. Calves—$5 00@5 75. Sheep and Lambs—Best spring lambs, $5 75; fair to good, $5 25; culls and common, $3 00@4 50; winter lambs, $4 50@4 60; mixed sheep, $4 30; wethers and yearlings, $4 25@4 40. Hogs—Yorkers, $5 85@5 90; pigs, $5 70; medium and heavy, $6 00@6 05.

PITTSBURG—Cattle: Choice, $5 60@5 75; prime, $5 25@5 50; good, $5 00@5 20; ridy butchers, $4 60@4 90; grassy kind, $3 50@4 50; heifers, $3 50@4 60; fresh cows, $25 00@50 00. Sheep and Lambs—Choice sheep, $4 10@4 20; good, $3 90@4 10; fair, $3 50@3 75; lambs, $3 00@5 25. Hogs—Heavy, $5 85@6 00; mediums and best yorkers, $5 90@5 95; light yorkers, $5 80@5 85; pigs, $5 70@5 75.

NEW YORK—Cattle: Steers, $4 15@5 80; Texans, $4 20@4 35; oxen, $4 10; bulls, $2 50@3 35; cows, $2 10@4 10. Calves—Veals, $4 50@7 00; mixed calves, $4 00. Sheep and Lambs—Sheep, $2 50@3 90; extra, $4 50; lambs, $5 25@5 75; choice to extra, $6 50@6 87½; culls, $2 50@2 75. Hogs—Ordinary western, $5 80; Ohio pigs, $6 00. Wheat—No. 2 red, 74c. Corn—No. 2, 69½c. Oats—No. 2, 35@35½c.

CINCINNATI—Wheat: No. 2 red, 68½c. Corn—No. 2 mixed, 37@37½c. Oats—No. 2 mixed, 37c. Rye—No. 2, 55½c. Lard—$8 35. Bulk meats—$8 10. Bacon—$9 25. Hogs—$3 25@5 55. Cattle—$2 00@5 25. Sheep—$2 00@3 50. Lambs—$2 25@5 75.

TOLEDO—Wheat, 69c; corn, 35½c; oats, 35c; rye, 56c; cloverseed, $6 35.

BALTIMORE—Butter: Fancy creamery, 21@22c. Eggs—Fresh, 13½@14c.

Difficult Digestion

That is dyspepsia.

It makes life miserable.

Its sufferers eat not because they *want to*, but simply because they *must*.

They know they are irritable and fretful; but they cannot be otherwise.

They complain of a bad taste in the mouth, a tenderness at the pit of the stomach, an uneasy feeling of puffy fullness, headache, heartburn and what not.

The effectual remedy, proved by permanent cures of thousands of severe cases, is

Hood's Sarsaparilla

Hood's Pills are the best cathartic.

AN EASTERN TRIP

On Excursion Tickets Over the Pennsylvania Lines.

Excursion tickets to New York may be obtained at principal ticket office of the Pennsylvania lines, good going and returning over the Pennsylvania lines—or going via Pennsylvania lines and returning via the other direct lines from New York, including the routes via Buffalo with privilege of stop-over at that point to take in the Pan-American Exposition and Niagara Falls, or returning via Washington, D. C., with stop-over at that point. Full information will be furnished in reply to inquiries addressed to ticket agents of the Pennsylvania lines. july 5-1m d&w

Mr. Daniel Bantz, Otterville, Ia., says: "Have had asthma and a very bad cough for years, but could get no relief from the doctors and medicines I tried, until I took **Foley's Honey and Tar**. It gave immediate relief, and done me more good than all the other remedies combined."

H. F. Vortkamp, cor. Main and North streets.

FARES TO BUFFALO

Over Pennsylvania Lines for Pan-American Exposition.

Excursion tickets to Buffalo for the Pan-American Exposition are now on sale at ticket offices of the Pennsylvania Lines. Fares from Lima are as follows:

Tickets good returning ten days, $10.30.

Tickets good returning fifteen days, $12.40.

Season tickets with return limit until October 31st, $15.40.

Special coach excursion tickets good leaving Buffalo up to midnight of Thursday following date of sale will be sold Tuesday at $6.55.

Tourist tickets at special fares may also be obtained for trips via Buffalo to resorts in Canada. Such tickets will be good for stop-over at Buffalo to see the Pan-American Exposition, by payment of $1.00 extra at Buffalo.

For time tables and further information apply to F. M. Eakin, ticket agent, Lima, Ohio. d&w-tf

TO HEAL A HURT

Use **Banner Salve**, the great healer. It's guarantee for cuts, wounds, sores, piles and all skin diseases. Use no substitute.

H. F. Vortkamp, cor. Main and North streets.

Benton.

When Thomas Hart Benton, the noted Missourian, wrote his famous work, "Thirty Years In the United States Senate," which every one praises and no one reads, his publishers, D. Appleton & Co., wrote to him asking how large a first edition should be printed. His reply was:

"Sir, they can ascertain from the last census how many persons there are in the United States who can read, sir." And that was the only suggestion he would ever condescend to make.

Benton was massive in body and muscular. No man in public life was his equal in physical strength, endurance and courage. In reference to a quarrel in the senate he once said: "I never quarrel, sir. I sometimes fight, sir, and when Benton fights, sir, there is always a funeral, sir."

Benton was sturdily devoted to the Union. He broke with many friends in consequence. He bore the cognomen "Old Bullion" because of his support of bimetallism.

Tarantulas Are Enemies.

Tarantulas are considered deadly foes to each other and are seldom found in company. When imprisoned together, there is a fight, one succumbs and is eaten by the victor. Nature has done a service in making the tarantula so hideous and formidable looking an object. Indeed, it is owing to this repulsiveness that no greater number of persons are stung. The sight of the great, hairy spider crawling near by will cause a cold, creeping sensation down the back of almost any one.

A Victim's Argument.

"You have no nerve at all," said the disgusted dentist to the patient who was making a frightful fuss.

"Now listen to that," returned the patient warmly—"blaming me for lack of nerve when you told me not five minutes ago that you'd extracted most of it and intended to kill what was left."—Chicago Post.

Waited For the Appropriation.

"Yes, he has cut loose the dogs of war."

"What was holding them back?"

"The sinews?"—Cleveland Plain Dealer.

WOMAN'S WORLD.

AN ATLANTA NURSE TO SUPERINTEND IN A PARIS HOSPITAL.

The Girls of East India—The Girl With the Suit Case—She Was Decorated For Bravery—Pays to Sell Switches—Her Fortune In Dolls.

Miss Marie Louise Meier, who has been for some time one of the nurses at the Grady hospital and who is highly regarded by Atlanta physicians for her ability, has been appointed superintendent of nurses in the Hospital Lanneau du Chantel in Paris. She will leave Atlanta to assume the duties of her new position in the famous French sanitarium in December.

Miss Meier will be accompanied by Mrs. H. Jones, another trained nurse favorably known to Atlanta physicians. Mrs. Jones is at present employed at Stockard's sanitarium, on

MISS MARIE LOUISE MEIER.

Walton street. She will go to Paris as a pupil nurse under Miss Meier. She feels that she can better fit herself for the duties of a nurse abroad than in this country.

The appointment to the position of head nurse in the big Paris sanitarium is a decided compliment to Miss Meier's ability. The Lanneau du Chantel is one of the largest and best known institutions of its kind in France. On the hospital staff are famous surgeons and physicians. Many hundreds of patients are treated annually.

Miss Meier is a graduate nurse of the Jewish hospital in Cincinnati. Since last November she has been head nurse of the white charity wards at the Grady hospital. She resigned her position on May 1 and is taking a well earned rest preparatory to assuming her arduous duties in the French sanitarium.—Atlanta Constitution.

The Girls of East India.

The children of India are clothed with brass jewelry rather than with garments of cloth. They run wild, with little or no attention. At the age of 11 a Hindoo girl becomes a woman and then her liberty ceases. They can neither read, write nor sew, being taught only to cook a little, and they spend their time blacking their eyebrows, dyeing their finger nails red and decorating themselves with jewelry. In India the wealth of a man is gauged by the amount of jewelry he lavishes upon the women of his family.

When a girl is born, the first question asked is whom shall she marry. Every high caste girl must be wedded at 12, and to a man of her caste and her horoscope. He may be comparatively young, middle aged or old, immoral, diseased or brutal; it makes no difference if his caste and horoscope agree with hers. A woman in India is perfectly helpless.

She is generally married at 8 or 9, but does not become a member of her husband's family until she is 12. If it should chance that her husband die before that time, she becomes a child widow, the most despised of creatures. A curse is believed to be upon her, and if she goes the ordinary course she commits suicide in desperation. There are 72,000 child widows under 9 years of age in India.

There is no wooing or being won in India. Every girl over 12 is a wife or widow. There the mother-in-law reigns supreme. She rules with a high hand and a rod of iron.

The Hindoo who dies without a son believes he loses eternal life, and frequently mothers give their daughters to be nautch girls in the temples—the vilest life in the world—in the belief that they may appease the anger of the gods and have sons born to them.

American dolls, given as prizes in the Christian schools, and American fine tooth combs, the importance of which you must visit India to realize, are doing more to Christianize India than anything else.—Review of Reviews.

The Girl With the Suit Case.

The young woman with the suit case has lately received criticism in the newspapers as a good bit of a nuisance. It is said of her that she has no idea how to carry her burden to keep it out of the way and that she swings through town, along the street and in elevated and surface cars, impeding progress, bauging other folks' anatomy and making herself rather generally disliked.

The further charge is made against her that her trail of discomfort is largely unnecessary, that she does not need the big case to carry the satchelful of belongings which are alleged to rattle around in it.

It is certainly true that the coat case young woman is very much in evidence, but it has not been suspected heretofore that she was other than her own enemy, for the occasional times when her case holds a bagatelle of belongings there are many more when it is packed to bursting and is a much too heavy burden to be undertaken by her.

Yet what, ask the girls—college girls and others—who appreciate the convenience of this luggage carrier, are we to do about it? In point of fact, the suit case to women is the same convenience that it is to men. It is a necessity of the present methods of transportation in a big city like New York.

A girl comes down from college for a dinner or a dance. Into this convenient box with handles goes her gown for the evening, and it is carried by her directly to the place where she will dress. To trust it to an expressman from a Jersey City train to an uptown residence or from the Forty-second street station to Harlem or Brooklyn is risky for quick delivery. She knows, for she has tried it.

The girl going from town for a night in the suburbs takes equally in her hands the possibility of not seeing her frock till the next day unless she has been very forehanded in the sending off of the case. Until cheap cabs for long distances and pneumatic tubes for shunting luggage across the city in a few minutes are a fact the public will have to accept the suit case girl as the girl, alas, has now to accept and carry the case.—New York World.

She Was Decorated For Bravery.

For the first time in the history of the State university of Iowa a medal for bravery has been awarded to one of its young women students. The girl so decorated is Miss Carolyn Jarvis of Burlington, one of the most popular girls in the university.

Miss Jarvis' hobby is athletics. She is the champion basket ball and tennis player on the women's side of the university, a daily attendant in the gymnasium, an oarswoman and a fine swimmer. If she hadn't been strong and able to swim so well, one young man who was present when she received her medal a few days ago wouldn't have been there. In fact, there would have been no medal.

The girl's decoration for bravery was won on, or rather in, the river. A short time ago a number of the young women students at the university gave a canoeing party near Coralville. A squall came up just as the fun was at its height and capsized one of the canoes. In it were Miss Jarvis and R. M. Fagan, a student.

The man couldn't swim, and the rest of the party were too far away to help. He clung to the capsized boat and looked to his girl companion for aid. Her dress was caught on the rail of the canoe, and she couldn't free it, but that didn't frighten her.

The nearest shore was 150 feet away, and Miss Jarvis struck out for it, towing the capsized canoe and the helpless man clinging to it. She had a hard struggle, but her muscles, hardened in the gymnasium, stood the strain. Girl, canoe and man reached the shore safely, and then the man helped his rescuer, who was almost exhausted, out of the water.

When she received a medal as a reward for her pluck, the man she saved applauded her more heartily than anybody else, which was natural.

Pays to Sell Switches.

Dentists and hairdressers are having a busy season just now, after which they will experience a marked depression in trade. It has become a custom for people going out of town for the summer to have their teeth attended to before starting for the vacation, children especially being brought for the annual examination of their teeth.

Hairdressers are rushed with orders for new pompadours and switches and curls that are used so largely during the warm days, when hair refuses to stay in curl. False hair has gone out of fashion, it is true, but many women still cling to the switch, which adds to the abundance, but not to the beauty of their coiffures.

One reason for this is that a hairdresser never loses an opportunity to talk her customer into having a switch if there is any possible ground for it. Switches pay a hairdresser a large profit, as they are quickly made, and there is none of the fine work necessary which has to be put into wigs or the pompadour effects that have been so fashionable.

The curl extending from the low coiffure from the neck was brought into fashion again by Mary Mannering in "Janice Meredith," and Miss Barrymore has accepted it with her bunch of removable curls in "Captain Jinks." They are seen occasionally with evening dress and are only suitable for wear with a low gown which allows them to rest upon the neck.

False hair will never go entirely out of fashion while the hairdressers can prevent it, for it is their best source of revenue. Since the bang went out of style their profits suffered an enormous decrease, as the cutting and curling of those disfiguring fringes yielded them great gain.—New York Sun.

Her Fortune In Dolls.

Miss Nellie Morrison of Salina, Kan., is making a fortune by making dolls from cornhusks. Her trade extends all over the United States and Europe.

When a child, she made these dolls for her little friends. The demand was so great that she sold them for 25 cents each. Now she is 28 years old and sells the dolls by the hundred at the same price.

The first corn carnival held in Atchison in 1895 brought Miss Morrison prominently before the public. Her dolls exhibited there leaped at once into popular favor, and she received more orders than she could possibly fill. She has never been able to find an assistant who could put the cornhusks together as skillfully as she herself does the work.

She is kept busy day and night supplying the demand. She has sent the queer dolls to Germany and France and recently shipped a large lot to England. She says she does not know exactly how many dolls she has made, but the number would run into the thousands.

Miss Morrison uses about as many husks as are found on an ordinary ear of corn to make each doll. The cob serves as the body. The face is covered with a husk, and the features are painted on. Corn silk is used for the hair. The dress is a full skirt of husks, with a shirt waist and an Eton jacket. A cornhusk sash encircles the waist. The hat is a big scoop bonnet trimmed with tassels. In her right hand the doll holds a dainty parasol made of firm straw, with a particularly silky husk for a cover.

Mrs. Craig's Important Position.

Mrs. R. L. Craig of Los Angeles has been made the chairman of the local board of directors to formulate plans for the sixth biennial meeting of the General federation to be held in Los Angeles next April. This is one of the most important offices in any of the preparatory committees, and the fact that Mrs. Craig's selection gives general satisfaction wherever she is well known indicates that a fortunate choice has been made. Mrs. Craig is a leading member of the Friday Morning club of Los Angeles and was the first president of the Civic league of the same place. Preliminary meetings of the board have already been held, at one of which the sentiment uttered by one of the board members that "Los Angeles is not the place to begin to economize in bestowing lavish entertainment upon the distinguished visitors" was enthusiastically indorsed. Clubwomen throughout the entire state of California are eagerly anticipating the visit of their club sisters and will undoubtedly give them a unique and memorable reception.

Collectors, Take Notice.

There should be solemn warning to the spoon collector in the statement of the Smith college girl who was recently arrested for stealing. "My first step was a fascinating experience," she is said to have declared, and by that first she fell. So may it not be with others who now are satisfied with pocketing table appointments from restaurants? They always say, these freaks, that they do it because it is such fun. But, following the present case, where may that fun not end? When they are looking at jewelry in a shop, it would get so exciting to see if they could pocket a diamond ring with no one being the wiser. It would be such sport to afterward flash the ring, the giver of which should remain a mysterious unknown.

It isn't a safe game at any time, and it isn't nice. That hasn't prevented the fair sex from indulging in it, but after this it is time that stopped.—New York Telegram.

Shall Women Smoke?

They have been discussing that old question of whether or not women shall smoke over in England, with the usual results. There are both pros and cons given—more of the latter than the former. From Girton college comes the strongest con. Girton says that it is smoking which makes fashionable women silly and inane, that it arrests physical and mental development and fills the prisons and reformatories, for "it is very detrimental to the moral tone of females." A doctor says that smoking injures women no more than men, and another man declares that the English are already becoming a race of pygmies because of the smoking habit among men, and if women go in for it the physique of the people is doomed. No one, however, says anything new, as there is nothing new to say.

French Girls and Physical Training.

"Physical education is becoming more and more popular," writes Th. Rentzon (Mme. Blanc), editor of Le Revue des Deux Mondes, of "A Girl's Life In France" in The Ladies' Home Journal. "Formerly nothing was taught but dancing and swimming. Riding was reserved for wealthy girls in Paris, although in the country it was more generally practiced. Now all gymnastic and calisthenic exercises are in favor, and a great many young ladies play tennis, skate or ride bicycles, as they do in England."

Just One Man Dressmaker.

According to one of the officers' wives who has returned for a home visit from Manila, there are now 200 American women in Manila for whom there is only one dressmaker. He is a Chinese. Recently he was arrested for smuggling, whereupon the 200 women began to intercede. If Sang were put in jail, wherewithal could they be clothed? Fortunately Sang proved himself not guilty.

The greater number of belts are shaped, and white calf and patent leather are among the best. The harness buckle is the buckle for these belts. Occasionally there is a buckle that is covered. Some of the belts have buckles on either side of the front and open at one of them. Suede and velvet belts are studded with metal.

Miss Belle Hyman of Chicago has been appointed a trustee of the Illinois Industrial Home For the Blind by Governor Yates. She has been blind since the age of 4 years, but is an accomplished musician and linguist. She is well known for her enthusiastic efforts to benefit the poor and sightless.

Brooches especially designed to fasten the belt or the blouse in front are one of the latest novelties. The prevailing style is a turquoise set in dull gold, and the size seems to depend on the capacity of the purse.

Rev. Clara E. Morgan, pastor of the Universalist church at Nunda, N. Y., delivered the address at the Memorial day exercises held in her town.

Muscle

Does not make the man. "*The blood is the life,*" the vital force of the body. So it not infrequently happens that the man who looks to be a picture of physical strength falls a sudden victim to disease. A proper care for the blood would prevent many a serious sickness.

The cleansing of the blood is perfectly accomplished by the use of Dr. Pierce's Golden Medical Discovery. It drives out the impurities and poisonous substances which corrupt the blood and breed disease. It increases the activity of the blood-making glands, and so increases the supply of pure blood. It builds up the entire body with good sound flesh.

There is no alcohol in "Golden Medical Discovery" and it is entirely free from opium, cocaine and all other narcotics.

The dealer who offers a substitute for the "Discovery" does so to gain the little more profit paid by inferior medicines. There is nothing "just as good" for the blood as "Golden Medical Discovery" therefore accept no substitute.

"I took five bottles of 'Golden Medical Discovery' for my blood," writes Mr. William D. Shanklin, of Kenny, Cherokee Nation, Indian Territory. "I had 'ring worms' on me and I would rub them off and they would come right back, and they were on me when I commenced using 'Golden Medical Discovery,' and they went away and I haven't been bothered any more."

Dr. Pierce's Pleasant Pellets cure constipation.

Model of Neatness.

"Clara is a model of neatness, but sometimes she carries things to extremes.

"To what do you prefer?"

"Why, she brushes the teeth of her sprocket wheel every morning."

WOULD HAVE COST HIM HIS LIFE.

Oscar Bowman, Lebanon, Ky., writes: "I have been using **Foley's Kidney Cure** and take great pleasure in stating it gave me permanent cure of kidney disease which certainly would have cost me my life." Take none but Foley's.

H. F. Vortkamp, cor. Main and North streets.

At the Zoo.

Johnny—Look at the elephant moving his great big fins, mamma.

Mamma—Those are his ears, dear. What use has an elephant for fins?

Johnny—Huh. I guess he can swim when his head swims, can't he?

ATTACHMENT.

Charles H. Shappell, Plaintiff	Before W. E. Reiff, J. P., Ottawa Tp., Allen County, Ohio.
vs.	
Catharine Burden, Defendant.	

On the 19th day of July, A. D. 1901, said justice issued an order of attachment in the above action for the sum of seventy-four dollars and fourteen cents.

CHARLES H. SHAPPELL,
Plaintiff.

Lima, Ohio, July 31, 1901. 4w

LEGAL NOTICE.

Wood County, Ohio, Probate Court.

Rose M. Nolan, guardian of Bridget M. Nolan, a lunatic, plaintiff.
vs.
Bridget M. Nolan et al., defendants.

In pursuance of an order of said court, heretofore made in the above entitled case, I, as said guardian, will offer for sale to the highest bidder, at the door of the court house, in Lima, Allen county, Ohio, on August 24th, 1901, at eleven o'clock, forenoon:

Lot No. 16 of the subdivision of section 31, town 3 south of range seven (7) east, west of Main street, in the city of Lima, Allen county, Ohio.

Appraised at $1,200.00. To be sold at not less than two-thirds of said appraisement, one-third to be paid down, at the time of said sale, one-third in one year, and one-third in two years. Deferred payments to be secured by mortgage on the premises, and to bear interest at six per cent., payable annually.

ROSE M. NOLAN,
Guardian of Bridget M. Nolan, a lunatic. july 21-4w

SHERIFF'S SALE.

Case No. 16587.
Ex. Doc. 13. Page 348.
Walter J. Richie, plaintiff.
vs.
George W. Jameson, et al., defendant.
Allen Common Pleas.

By virtue of an order of sale, issued from the Court of Common Pleas, of Allen county, Ohio, and to me directed, I will offer for sale on the premises in Lima, Allen county, Ohio, on

Saturday, August 10, 1901,

between the hours of one o'clock and four o'clock p. m., the following described lands and tenements, situated in the city of Lima, Allen county, state of Ohio, and described as follows, to-wit:

The east half (½) of inlot number sixteen hundred and ninety-five (1695) in Jamesor's second addition to the city of Lima, in said county and state.

Sale to be on premises, instead of at the court house. (The same being situated on the south side of High street, between Jameson avenue and Cole street.

Appraised at $375.00.
Terms of sale: Cash.

E. A. BOGART,
Sheriff, Allen County, O.

Lima, Ohio, July 2, 1901.
RICHIE & RICHIE,
Plaintiff's Attorneys. 12

NewspaperARCHIVE®
NewspaperARCHIVE®

If You Want to Get the Best

For a little money when buying groceries, you should not fail to call on Smith, where you will find the best Butterine in the city.
Also we sell Gasoline.

JAMES S. SMITH,
....GROCER....
209 North Main Street. 'PHONE 127.

Another Special Offer!

We will again make you a set of teeth, using the best material, for the low sum of $5.00. This offer is for a limited time, so come in and get a contract. Ask your neighbor if we are reliable, and then come in and let us please you.
VITALIZED AIR FOR EXTRACTING.

LUSH & BANNISTER,
DENTISTS
Old 'Phone 891.
OFFICE HOURS:—8 a. m. to 5:30 p. m.
Evenings—7 to 8. Sundsy—9 to 12.
5, 6 and 7 Opera House Block, Lima, O.

T. Rheumatic HAS BEEN
SUCCESSFULLY tried by THOUSANDS of Rheumatic sufferers, who will testify to the merits of this great remedy. Now is the time, do not delay. Regulates the bowels, gives good appetite. A 5 weeks treatment $1.00. For sale by Melville Bros and T. N. Cuningham.

Money to Loan!
At the lowest rates ever offered in Lima. And at the same time you get fraternal protection which guards against the possibility of foreclosure, on account of sickness or disability or out of employment.
CALL AT
302 S. West St., Lima.

George S. Mills
Architect
Toledo and Lima
Charles W. Dawson
Representative
305 Masonic Temple, Lima

MONEY TO LOAN.
We have a large sum of money to loan on city property and improved farm lands at the VERY LOWEST RATE OF INTEREST, with the privilege of paying part or all at any interest paying day. Persons wishing CHEAP MONEY and on SHORT NOTICE will find it will be to their interest to call.
C. H. FOLSOM,
Real Estate and Loan Broker, Rooms 2 and 3, Holmes Block.

DR. W. N. BOYER,
Physician and Surgeon.
Special attention given to RECTAL DISEASES and DISEASES OF WOMEN
ROOMS—25-26, Opera House Block, Take Elevator. Bell 'Phone 333.
2-Tue Thu Sat 3-mo.

Dr. Artemas Blake Gray,
DENTIST.
211 Masonic Building.
LIMA, - - - OHIO.
Lima Telephone No. 509.

54
East Side Public Square, Barber Shop and Bath Rooms.
Hot, cold, Shower and vapor baths, Ladies and children hair cutting done to order.
A. G. LUTZ, Prop.

New York Optical Co.
Manufacturing Opticians,
New Black Bldg, Main St., Lima, O.
A Doctor's Examination, a Doctor's Advice WITHOUT CHARGE!
If GLASSES are needed we make them at very MODERATE COST.—
Glasses as low as $1.00
Gold Glasses $2 to $3.50
A specialty Made of Difficult Cases of Astigmatism.
The change of name from the
HOYT OPTICAL CO.
—to the
NEW YORK OPTICAL CO.
Does not effect in any way the guarantee held by the 500 or more of our former patrons. Your lenses will be changed Free of charge as per agreement.
Respectfully,
NEW YORK OPTICAL CO.
Dr. N. F. Penn in charge.

Foley's Honey and Tar heals lungs and stops the cough.

MONEY TO LOAN.
AT 4½ TO 5% FROM ONE TO TEN YEARS, in sums of $300 and upward, on FARM LANDS or LIMA CITY PROPERTY. Privilege of paying $100, or any multiple thereof, at any interest day. LOANS MADE AT ONCE.
THE LIMA MORTGAGE LOAN CO.
Rooms 1 and 2 Metropolitan Block, Lima.
Henderson & Rogers, Attorneys.

3 FIRST-CLASS BARBERS
—and—
BEST BATH ROOMS
in the city.
BANEY & SHEPARD,
Metropolitan Barber Shop.

Angell Bros.
Electrical Contracting and General Machinists.
Wiring for Electric Light and Bell Work.
Dynamos, Motors, Gas and Electric Fixtures.
Electric Supplies.
NEW 'PHONE 491.
322 North West Street.

C. H. & D. EXCURSIONS.

Watch This Summary.

Pan-American Exposition at Buffalo. Low rates by rail or by boat.

Tourist rates to all northern and eastern tourist points.

Cincinnati, Sunday, August 4th, rate $1.50.

The New Train—Toledo special, leaves Lima every Sunday at 6:15 a. m., making boat connections. Leaving Toledo at 9:15 p. m., returning.

Columbus, O., July 31, August 1st, and 2d, account Grand Circuit races, Rate $2.60.

Mt. Vernon, O., August 9th to 20th, Rate $3.20. Camp Meeting association.

Lakeview, O., Fisherman's rates, 90c for round trip tickets good 15 days.

Dayton, O., August 10th and 11th. Tickets good until August 19th. K. of P. Uniform Rank, Ohio Brigade. Rate $2.20.

Toledo Again.

The boys are still in camp. Excursion Sunday, August 4th. Train leaves Lima at 6:15, 7:43 and 11:57 a. m. Rate $1.25.

For full information and literature, apply at ticket office.

F. A. BURKHARDT,
Ticket Agent.

What a Tale it Tells.

If that mirror of yours shows a wretched, sallow complexion, a jaundiced look, moth patches and blotches on the skin, it's liver trouble; but Dr. King's New Life Pills regulate the liver, purify the blood, give clear skin, rosy cheeks, rich complexion. Only 25c at H. F. Vortkamp's drug store.

The Bill All Right.

"My dear sir, it strikes me that this is a pretty round bill."

"Yes, I have sent it around often enough to make it appear so, and now I hope to get it squared."—Baltimore Jewish Comment.

In its native habitat the shell of the oyster is always a little open, and microscopic waving hairs set up currents which carry the food plants to its mouth, where they are engulfed and afterward digested.

CASTORIA
For Infants and Children.
The Kind You Have Always Bought
Bears the Signature of Chas. H. Fletcher

NEWS

Of the City Across the River.

Grace Church

Will Tender a Reception to Miss Wilcox

Who Has Returned to Lima and May Remain Here as Deaconess.

A Reece Avenue Resident Injured by the Prong of a Pitchfork Which Penetrated His Foot—Notes.

O. J. Rose, of Broadway, accompanied by his family, returned last night from a week pleasantly spent at the Pan-American exposition.

Mr. and Mrs. Frank Stepleton, of south Central avenue, returned yesterday from a week's vacation spent with relatives in the country.

Mrs. Justus, of south Central avenue, will spend Sunday with her parents out of town.

Frank Hammond, of Atlanta, Ga., has accepted a position at McGriff's on south Main street. Harry Barton, formerly employed at that place has returned to his home at Columbus.

Miss Juliett E. Wilcox, the Methodist church conference deaconess, formerly of this city, but lately stationed at Sidney, has returned to south Lima, where she will remain until the conference meeting in October. She will then very probably be permanently employed on the south side. While here last winter she made many friends who are pleased by her return. Tomorrow evening's services at Grace church will be in the nature of a reception to Miss Wilcox, who will deliver an address.

While at work yesterday, Jos. Linderman, of Reece ave., accidentally ran the prong of a fork through his left foot, making a painful wound that will detain him from work some time.

Miss Goldie Young, of Reece avenue, has accepted a position as solicitor for the Home Supply company, of east Vine street. She succeeds Miss Mable Black, of St. Johns avenue, who will Monday assume charge of the packing department of the new factory.

Clem Eyster, who has been confined to his home on south Central avenue, by serious illness, was able to return to his duties as driver at the south side fire department this morning.

Stewart Gladwell, of south Main street, who had his hands painfully lacerated while working at the steel works several weeks ago, has returned to work.

Rev. C. S. Ensberger, of Leipsic, called upon south side friends yesterday afternoon on his way to Sandusky, where he goes to enter upon duties of his new pastorate.

Mrs. William Born, of south Central avenue, has gone to Kenton to spend Sunday with relatives.

Samuel Osborn, of Rockport, who purchased the Wetherill grocery on Second street, some time ago, has moved to south Lima, where he will reside in the future.

Perry Metzgar has returned to his south Lima home from a pleasant visit at Cleveland.

Miss Lyda Clark, of Second street, returned yesterday from Cleveland, where she attended the Alliance Missionary society meeting held at Beulah park.

Edward Edwards, the popular young clerk at Border's on south Main street, taking his annual vacation, which will be spent visiting at a number of places in Ohio.

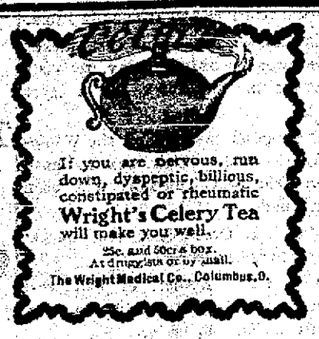
If you are nervous, run down, dyspeptic, bilious, constipated or rheumatic Wright's Celery Tea will make you well.
25c. and 50c. a box. At druggists or by mail.
The Wright Medical Co., Columbus, O.

Tomorrow evening special services will be held at the south Lima Baptist church. Lewis Beall, of south Lima, a divinity student, soon to be ordained to the Baptist ministery, will deliver a discourse. He is a talented young man, who has already developed creditable pulpit oratory.

Albert Marty, of Elgin, accompanied by his wife, stopped of in south Lima to pay a brief visit to his sister, Mrs. Louis Luckoff, on Solar avenue. They left today for Kenton, where they will spend Sunday with Mr. Marty's parents.

Arthur Hawk, of south West street, has accepted a position with an electrical company at Akron. He will leave for there the first of the week to make his future home.

Reinhart Sagen, of Kenton, has come to this city to enter upon the duties of a recently accepted visit.

Miss Anna Moffett of Kenton, is here the guest of her mother.

Miss Lottie Don, left yesterday evening for her home at Marion, after a several days visit in this city.

Mrs. R. T. Herrman, of Toledo, is the guest of Mrs. A. L. Dille, of south Lima.

George Baine, who was employed in the shops in south Lima became ill Friday being compelled to go to his home near Kenton, where he will remain until he recovers.

Their Secret is Out.

All Sadieville, Ky., was curious to learn the cause of the vast improvement in the health of Mrs. S. P. Whittaker, who had for a long time endured untold suffering from a chronic bronchial trouble. "It's all due to Dr. King's New Discovery," writes her husband. "It completely cured her and also cured our little grand-daughter of a severe attack of Whooping Cough." It positively cures coughs, colds, la grippe, bronchitis, all throat and lung troubles. Guaranteed bottles 50c and $1.00. Trial bottles froee at H. F. Vortkamp's drug store.

A FAREWELL PARTY.

Last evening at the country home of J. W. Lusk was the scene of a very delightful affair when the young folks of Rosculp, gave a farewell party for Miss Ella Lusk, of Dayton, and cousin Miss Olive Lusk, of Lima, Ohio. Miss Ella has been visiting her parents for the past two weeks, and will return to her home at Dayton, today. Music and games were indulged in until a late hour. Refreshments were served about 10:30 consisting of ice cream and cake and fruit. Those present were Misses Winona and Laura Scott, Mabel Rosculp, Lucy Hale, Clara Ulery, Alice Sellers, Ida Shade, Edna and Erma Lusk, Jennie Howbert, Misses Olive and Anna Lusk, of Lima, and Miss Ella Lusk, of Dayton; and Messers Claude Rosculp, William Blank, Frank Shade, Edward Shade, William Rosculp, Roy Weaver, Ray Copeland, Clarence Lusk, Ralph Ulery, Clinton and Charles Sellers, of St. Johns, Mr. and Mrs. Lusk. At a very late hour they all departed for their homes wishing Miss Ella a safe journey, and thanking her for the pleasant evening they had spent.

One Who Was There.

To Save Her Child

From frightful disfigurement Mrs. Nannie Galleger, of LaGrange, Ga., applied Bucklen's Arnica Salve to great sores on her head and face, and writes its quick cure exceeded all her hopes. It works wonders in sores, bruises, skin eruptions, cuts, burns, scalds and piles. 25c. Cure guaranteed by H. F. Vortkamp, druggist.

RHEUMATISM
Sanury Cures Rheumatism
By removing the cause. Excess of uric acid in the blood is the immediate cause. The first cause is the improper work of the kidneys. The kidneys are not getting rid of the uric acid as they should.
SANURY is a perfect solvent of uric acid. SANURY cures the kidneys and helps them do their work. With the uric acid dissolved and the kidneys in good order, rheumatism cannot stay.
Price One Dollar per Bottle at all Druggists. Prepared by Simms Medicine Co., St. Louis, Mo.
ALKANESIA PUT UP IN LIQUID FORM, IS A CERTAIN CURE FOR DYSPEPSIA. IT AFFORDS INSTANT RELIEF AND WILL EFFECT A PERMANENT CURE. $1.00 PER BOTTLE, ALL DRUGGISTS.

TOPICS

For Divine Services Tomorrow

Where the Day of Rest is Observed.

Hours at Which Religious Services Will be Held in the City. Interesting Sermons are Promised.

Calvary Reformed Church,

High and Park avenue, invites you to an active, busy, Sunday school 9:15; helpful gospel preaching and good music 10:30 and 7:30. Christian Endeavor meetings, conducted by the young people at 6:45. Wednesday evening service at 7:30. Vocal music class Monday evening at 7:30, Prof. Adams, director. A. D. Wolfinger, pastor. july20-3m

St. Paul's Lutheran Church,

Corner west North and Elizabeth streets, Rev. F. P. Bossart, pastor. Services at 10:15 a. m., subject, "The Worst and Best Things." Sunday school at 9 a. m.; Jr. and Luther League at 7 p. m. Council meeting Monday in chapel at 7:30 p. m. Dime social Wednesday evening at 7:30. The seats are free and all are welcome.

Main Street Presbyterian Church.

Sabbath school at 9:15 a. m.; preaching by the pastor at 10:30 a. m. and 7:45 p. m.; Jr. Endeavor at 2:30 p. m., in charge of Sister Keturah; service for prayer and Bible study at 7:45 Wednesday evening. All made welcome. W. G. Smith, pastor.

Trinity M. E. Church.

General class at 9 a. m., led by Dr. Berry. Sermon at 10 a. m. and 7:30 p. m., by Dr. H. C. Weekley, of Cincinnati; Sunday school at 11:30. A cordial welcome to all.

First Congregational.

S. Elizabeth street, near Market street. Worship and sermon at 10 a. m. Bible school at 11:15 a. m. Y. P. S. C. E. at 6:30 p. m. All seats free. Strangers cordially welcome.

I. J. Swanson, Pastor.

German Reformed Church.

On West Wayne street. Sunday school promptly at 9 a. m. Regular services at 10 o'clock. Members and friends are urgently invited to attend. (Good music.) Kings Daughters society meets Thursday evening. The regular session of the consistory will be held Sunday afternoon at 2 o'clock. Ladies' aid Society meets Wednesday afternoon with Mrs. Ed. Bachler, on Woodlawn avenue.

Paul H. Land, Pastor.

First Church of Christ.

West Wayne street, W. A. Brundige, pastor. Bible school at 9:15. Sermon at 10:30, subject, "Saving the Busy Men;" at 7:30, subject, "The Essential in Faith." All churches not having preaching are invited to these services. Choral society Wednesday night; prayer meeting Thursday night.

South Lima Baptist Church.

S. S. at 9:15 a. m.; preaching at 10:30, subject, "The Lord's Supper." B. Y. P. U. at 6:30; preaching at 7:30 by Louis Beall, a senior student of Denison University at Granville, Ohio. All are invited.

Market Street Presbyterian Church,

Corner Market and West streets. Rev. R. J. Thomson, D. D., pastor. Sunday school at 9:15 a. m.; C. E. society at 6:45 p. m.; prayer and praise services Thursday evening at 7:30. To all of these services you are most cordially invited.

U. B. Church,

Corner Spring and Union streets. Sabbath school at 9; preaching at 10:15 and 7:30. Rev. T. A. Barton will preach in the evening. Jr. Young Peoples society at 2; Y. P. C. U. Tuesday at 7:30; prayer and class meeting Thursday at 7:30. L. C. Reed, pastor.

Astounded the Editor.

Editor S. A. Brown, of Bennettsville, S. C., was once immensely surprised. "Through long suffering from dyspepsia," he writes, "my wife was greatly run down. She had no strength or vigor and suffered great distress from her stomach, but she tried Electric Bitters which helped her at once, and, after using four bottles, she is entirely well, can eat anything. It's a grand tonic, and its gentle laxative qualities are splendid for torpid liver." For indigestion, loss of appetite, stomach and liver troubles it's a positive, guaranteed cure. Only 50c at H. F. Vortkamp's drug store.

A Serious Complaint.

What made you leave your place wif dat gentman?" asked Miss Miami Brown. "Didn't he pay you right?"

"Yes," answered Mr. Erastus Pinkley. "He paid fus' rate, but his clothes was so out of style dat I was almost forced to keep out of society."—Washington Star.

Do not bite a paper knife until it has the edge of a saw.

DR. FENNER'S
Family Medicines.

Cough Honey.
Kidney and Backache CURE.
Blood and Liver Remedy and Nerve Tonic
Great Blood Cleansing Remedy for Spring. Headaches, Constipation, "Tired," Nervous.
Dyspepsia Cure
Golden Relief
St. Vitus' Dance

For Coughs, Colds, Grip, or "Cold" in ANY PART of body.

COLMAS, Mich., Sept. 27, 1900.
For a whole year I could do no work and walked only by holding on to a chair. I doctored with four different physicians but received no relief. The use of two bottles of Dr. Fenner's Kidney and Backache Cure gave me a perfect cure. J. M. McKINNEY.

GENEVA, Crawford Co., Pa., June 13, 1900.
Three years ago I had a severe attack of Erysipelas and blood poison, breaking out on my head and face. My physician attended me for several months without result. I then took 3 bottles of Dr. Fenner's Blood and Liver Remedy and Nerve Tonic and secured a complete cure. FRANK BARGMAN.

MIDDLEBORO, Ky., Sept. 7, 1900.
My wife has suffered long with dyspepsia. I tried all of the pepsin preparations and all of my own prescriptions without avail. I finally prescribed Dr. Fenner's Dyspepsia Cure and the use of it effected a cure. Many other similar cases that have come under my observation have been cured by his Dyspepsia Cure. Dr. F. J. LEBANGOOD.

My Dear Dr. Fenner, Fredonia, N. Y.
I have used Dr. Fenner's Golden Relief for many years for the diseases and accidents for which it is advertised and have found it fully equal to all you claim for it.
J. BOYD ESPY,
Presiding Elder M. E. Church.

Used for Cuts, Bruises, Burns, Old Sores, Sprains, Colds, Grip, Sore Throat, Colic, Dysentery, Bowel Troubles, it is unfailing.

AKRON, Ohio, Jan. 8, 1900.
DR. M. FENNER, Fredonia, N. Y.
"We have sold many dozens of your St. Vitus' Dance Specific and every case has been cured by it. It has proved a blessing here." ALLEN & CLARK DRUG CO.

Ask your druggist for Almanac for 1901 containing descriptions of the Remedies and Certificates of the most remarkable cures ever achieved by medicine.
For sale by druggists Everywhere.

—SEE—
HARRY RUMPLE
—FOR—
Bargains in Bicycle Sundries and Repairs.
The $25.00 WOLF-AMERICAN is the best wheel on the market for the money. I have some high priced wheels at BARGAIN PRICES.

HONORED

Is a Lima Firm by Eight Surrounding Counties.

As the time of the Allen county fair draws nearer and merchants are figuring on their displays, the old reliable firm of B. S. Porter & Son is as usual, in the front rank, and making great preparations. Already this firm has received urgent request from eight different counties in northwestern Ohio to be present and help make their fairs a success. People are beginning to appreciate the value of this up to date firm and patronize them accordingly.

For the best make of phonographs and the very latest records Porter & Son's is the place to go.

A few days ago Mr. Ben Dennis, the popular proprietor of the Mint cafe, happily surprised his daughter, who is in St. Marys, by presenting her with a beautiful George Stock piano. A wiser selection could not have been made, for there is nothing finer in the land. However, if one prefers another make, the old reliable firm carries eleven makes. What more could the public ask?

With Porter & Son are also two first class piano tuners and repairers, Mr. Chas. O'Harrow and Mr. M. R. Euler. Both of these gentlemen are competent and can be relied upon to give entire satisfaction. If you appreciate something better than the rest, a call at Porter & Son's on south Main street, will interest you.

The Empire Vaudiville Co.

Open their big 10 cent show in this city next Monday, August 5, on ground near river bridge on south Main street.

This company is one of the strongest and most refined vaudeville show that ever appeared in this city. They carry a first class band, giving a street parade daily and concert on the square each evening at 7:30, also 12 first class performers, introducing such artists as the Burtons, in Plantation songs and sketches, Clarence Hale, artistic trick soft show dancer; Miss Marie Lecoy, coon songs and dances; the Newman's, high class comedians; the Sisters Flanne, up-to-date songs and tamborine dancers; and the Taylors, illustrated songs, steroptican and views.

For one week, beginning Monday, August 5th. Entire change of programme each night. Admission 15 cents; Children 5 cents. Ladies' free Monday night. 1t

Sarcastic.

"Yes, I'm pretty well fixed," remarked the western millionaire. "I began life a barefoot boy and"—

"Of course, but is that unusual out your way?"

"Well, yes. I'm rather an exception."

"Well, well! I know it's quite common in the west for one to die with his boots on, but I didn't know you folks were born that way too."—Philadelphia Press.

Development of the Hammer.

Man's first tool was the uplifted hand grasping a stone, and from this came, after many years, the hammer. As heavier blows became necessary the hammer grew in size, until it was operated by machinery in the form of the tilt or helve hammer. When steam succeeded water as a motive power, a steam cylinder replaced the tripping cam, but the first half of the past century had nearly expired before the original form of this tool was at all changed by James Nasmyth's invention of the upright steam hammer.

Since then the falling weight of this design of tool has gradually been increased from a few hundred pounds up to 100 and even 125 tons, but excepting the smaller sizes up to 25 tons it has since 1890 been superseded by the hydraulic press, which by its slow motion produces a more thorough working of the metal. Presses have grown until the capacity of 14,000 tons was reached, requiring a 15,000 horsepower engine to drive it. Such a tool, with its accompaniment of 200 ton electric cranes for handling the work underneath, is capable of forging ingots over 75 inches in diameter and weighing more than 250,000 pounds.

He Was Relieved.

The other day a person dropped down in an apoplectic fit immediately in front of a police station and was carried inside. A moment after a woman forced her way in through the crowd gathered around the door, exclaiming: "My husband! My poor husband! Clear the way and let in the air!"

She then busied herself by taking off the man's cravat and performing other little offices until a surgeon arrived, when the patient gradually recovered his senses. On this the sergeant in charge observed that it was a happy relief for his distressed wife as well as for himself.

"My wife!" exclaimed the man. "Why, I am a bachelor!"

On seeking for the woman it was found that she had disappeared and with her the watch and purse of the patient, which she had adroitly abstracted under the very eyes of the police.—London Tit-Bits.

Dr. James' Headache Powders.
HEADACHE'S TORTURES
Often make a woman's life almost unbearable.
But there is a cure—a safe, never-failing cure.
Dr. James' Headache Powders
soothe and restore the disordered nerves—take away the headache without leaving the slightest unpleasant after-effect.
At all Drug Stores.
4 Doses 10 Cents.
Ours Where Others Fail.
W. M. Melville and The Mell Pharmacy.

NEWSPAPERARCHIVE® NEWSPAPERARCHIVE®

THE TIMES-DEMOCRAT.

Organ of the Democracy of Lima and Allen County.

Issued Every Evening Except Sunday.

THE TIMES-DEMOCRAT PUBL'G CO.

OFFICE—TIMES BUILDING, No. 221 North Main Street, Lima, O.
TELEPHONE CALL, No. 84.

DEMOCRATIC TICKET.

For Governor.
JAMES KILBOURNE,
of Franklin County.

For Lieutenant Governor.
ANTHONY HOWELLS,
of Stark County.

For Clerk of Supreme Court.
HARRY YOUNG,
of Cuyahoga County.

For Attorney General.
M. B. McCarthy,
of Lucas County.

For Member Board Public Works.
JAMES G. HOLMAN,
of Brown County.

For Judge of Supreme Court.
JOSEPH HIDY,
of Fayette County.

For State Treasurer.
R. P. ALESHIRE,
of Gallia County.

For State Senators.
STEPHEN D. CRITES,
of Allen County.
Wm. E. DECKER,
of Paulding County.

For Representative.
JOHN W. MANGES.

For Sheriff.
EUGENE J. BARR.

For Treasurer.
JAMES W. GENSEL.

For County Commissioner.
ALBERT HEFNER.

For Coroner.
DR. ANDREW BICE.

For Infirmary Director.
W. E. GRUBB.

THE TIMES-DEMOCRAT RECEIVES BY WIRE THE TELEGRAPHIC AND CABLE SERVICE OF THE SCRIPPS-McRAE PRESS ASSOCIATION.

Secretary Long's gag order forbidding all persons in the naval service to discuss the Schley affair should have been issued several days ago. It would have saved Admiral Sampson from furnishing indications of the truth of the rumor in regard to his alleged mental condition.—Chicago Chronicle.

Only the business man of long experience is able to realize how prone people are to procrastinate, especially in the matter of making purchases. Their attention must be called again and again to their own obvious needs, and they must be spurred up to buy now what they have resolved but have neglected to buy. One important part of the purpose of advertising is to remind people that they need certain things.

The result in Ohio is so close on the legislature this year that Gov. Nash, the Republican candidate, admits if the Democrats carry Cincinnati, Cleveland and Toledo they will be very apt to have the legislature and defeat Foraker for re-election. It is not improbable that the Democrats will carry the three cities. They are all doubtful quantities, and this year has some political surprises in store. Governor Nash believes he will be elected, but is somewhat anxious, and it is not to be forgotten that the Democrats occasionally elect a governor in Ohio, even if they have not carried the state at a presidential election for fifty years.

BRYAN COMMENDS THE PLATFORM.

Mr. Bryan devotes renewed attention to Ohio matters in the current issue of the Commoner. Speaking of the platform he says:

"The Ohio Democratic platform demands that the railroads and street car lines shall bear their fair share of taxation. The plank reads as follows:

"'Steam and electric railways and other corporations possessing public franchises shall be assessed in the same proportion to the salable value as are farms and real estate.'

"Who will deny the proposition therein stated? Who will assume to suggest a different basis of assessment? The railroad enjoys the right of eminent domain. It can take any property it wants for railroad purposes. The state surrenders to it enough of sovereignty to enable it to demand any man's land, even his homestead, upon the tender of its salable value.

"The street car line enjoys a valuable franchise, usually secured from the people's representatives without the knowledge of the people themselves.

"Why should the ordinary individual, who receives from his government no franchises, bonuses, subsidies of special privileges, pay taxes on the full value of his land while the railroad and the street car lines pay taxes on but a small per cent of the value of their property? Why should the farmer be compelled to pay taxes on the full value upon his horses, cattle, hogs and other walking stock while railroads and street car lines pay on but a small per cent of the value of their rolling stock?

"Mayor Johnson is responsible for the insertion of this plank, and it is eminently just. The candidates upon the state ticket can afford to challenge their opponents to discuss this proposition before the people of their state.

"Equality before the law is a maxim that is being more and more ignored. The Democrats of Ohio are to be congratulated upon their attempts to revive this principle in state affairs.

BURNED

Up the Wagon and Its Contents.

The Horses, However, Were Saved,

But They Were Scorched Before They Could be Unhitched. A Close Call for the Driver.

Yesterday afternoon a singular accident occurred on the farm of Albert Heffner in Perry township. They were threshing on the farm and one team was hauling a load of oats from a field to the machine when it was discovered to be afire. It seemed but a moment from the time the fire was discovered until the entire load of sheaves was enveloped in flames. It was impossible to unload the grain, so the driver with all possible speed unhitched his team, and got them away from the burning grain, but not until they were badly scorched. The load and wagon were entirely consumed, and the driver himself had a close call from serious injury by the flames. The origin of the fire is a mystery to everyone.

SEEKING

Capital to be Invested at Crystal Lake.

Mr. Stratton, a representative of the Ann Arbor Railway Co., is a visitor in Lima engaged in trying to influence some local capital to invest in what promises to be a beautiful summer villa at Franfort, near Crystal Lake, Mich. Several prominent citizens have taken an interest in the project to the extent of examining the plans and proposals and are enthusiastically discussing it.

FROM A TREE

Ray Crimmel Fell and Sustained a Fracture.

Ray Crimmel, the oldest son of Mr. and Mrs. W. H. Crimmel, of west North street, while playing with some companions at his home this morning, fell out of a tree and sustained a painful fracture, his left arm being broken.

GOOD WELL

Drilled in by the Perry Oil Co. Near Perry Chapel.

The east Lima oil pool has furnished another good crude producer near Perry chapel. The Perry Oil Co. has drilled in and shot No. 6 on the Freed farm and it is considered good for a tart at 150 barrels a day.

PERSONAL.

Miss Ella Mackenzie and Master Ralph Mackenzie will on Monday return from a visit with relatives in Wisconsin.

Mrs. John Phillips, of west Market street, is the guest of Mrs. Daniel Jones, of Toledo, for a week.

Mrs. J. W. Auld and daughter left yesterday for Canada for a visit with friends.

Mrs. Myers, of Milwaukee, is the guest of her cousin, Mrs. J. L. Price, of west North street.

Miss Gertrude Hughes is home from a visit with friends at Wooster and other places in eastern Ohio.

Mrs. Cessna and daughter Marian, Kenton, are visiting Judge and Mrs. J. L. Price.

Dr. A. F. Knisely and family, are moving from west Spring street to west Market.

Dr. Dillon is having the foundation laid for his new residence on High street, between Collet and Charles streets.

Mrs. Tompkins, of south Pine street, is seriously ill.

Mr. Hammock and family, of west Wayne street, will move to Springfield in a short time.

Mrs. J. Adkins, of north Collet street, is quite ill.

Jamie Mackenzie is home from a several weeks' stay at Lakeside.

Dr. T. R. Terwilliger's mother and neice, Miss McCohn, of Fair Haven, O., have returned home after a visit here.

Mrs. M. J. Ballard is in Bluffton visiting her daughter, Mrs. N. W. Cunningham.

Miss Jessie Friend, of Chicago, is the guest of her aunt, Mrs. T. R. Terwilliger, of west Market street.

Yesterday, Mrs. J. H. Woods and Mrs. Luah M. Butler and daughter Gladys were the guests of Mrs. Alice M. Hill, at Lafayette.

Mr. and Mrs. Mayhew, of St. Johns, are spending a week with their daughter, Mrs. J. J. Groves, of west North street.

Mrs. George Waldorf, of Toledo, will be the guest of her daughter, Mrs. Harry Moulton, next week.

Miss Gertrude Butcher has returned to her home in Wapakoneta after a delightful visit with Miss Gladys Downing, of west Spring street.

Tomorrow afternoon Mr. Henry Harnistfager, of the Findlay road, will be at home to his many friends, giving a farewell party before he leaves for Germany, his old home, for a two months' visit with his relatives.

Mrs. McConnell and daughter, Miss Gladys, who have been in this city for the past year, left today for Ocala, Florida, accompanied by her brothers, William and Chester Finch, who have been visiting in this city for a month.

Mr. and Mrs. Charles Bowsher have gone to Ann Arbor, Mich.

Mrs. E. H. Kettlers and son leave Monday for a trip to Georgian Bay, going by way of Toledo and the steamer Pittsburg.

Mr. and Mrs. George Klein and children, Charley and Lillie, left this afternoon for Cleveland, where they will spend a few days visiting friends.

C. C. Klump, of Lima Tent No. 142 Knights of the Maccabees, went to Cridersville this afternoon to attend the funeral of Sir Knight Joseph Merkle, who died in this city Thursday from injuries sustained by falling off of an oil derrick.

Misses Ida and Clara Keil, of north Pierce street, are the guests of Ottawa friends.

Miss Kate Harley, of Xenia, is the guest of her uncle, chief of police and Mrs. James Harley, of west North street.

Mrs. Jennie Burns, of Dayton, is the guest of Mrs. P. L. Rouser, of east North street.

E C. Myer, a druggist of Dayton, was the guest yesterday of his mother Mrs. Elizabeth Myer, of 443 north Elizabeth street.

Mrs. D. F. McCarthy and children, of north Main street, are the guests of relatives in Crestline.

Mr. Eddie Gorden, of north West street, is at home from a recent visit with Chicago friends.

Mr. J. J. Clark, formerly of Lima, now residing in Sandusky City, is visiting his mother in this city, having accompanied his sisters home from their two weeks visit in Beulah Park.

Miss Mamie McGrath, of Toledo, is visiting relatives and friends in Lima.

The Misses Crossley, of west Market street, went to Sidney today, to visit relatives in that town for a short time.

The regular meeting of the Wimodaughsis circle which was to have been held next Thursday, has been postponed.

Mrs. J. H. Orchard, of west Market street, is seriously ill.

Mrs. Chas. Kohler, of 845 west North street, has returned home from a visit at Kenton, Ohio.

Mrs. Anna M. Vicary and Miss Etta Boysell were at Ottawa yesterday.

Misses Hattie and Mary Armstrong went to Wapakoneta yesterday.

John Breece left for Lakeside today.

Mrs. Jennie Thompson, of west Wayne street, leaves tomorrow for a visit at Erie, Pa.

Dr. Anna Goebel left yeeterday evening for Cincinnati.

Miss Grace Matchett, of Hillsboro, Texas, is visiting her cousin, Miss Grace Lynch, of 117 east Spring street.

Mrs. C. H. Eckhart and Mrs. F. A. Burkhardt, returned this morning after a visit of two days at Sandusky and the lake.

J. D. S. Neely made a business trip to Dayton last night.

Harry D. Zurmehly, of the postoffice carrier force, left at noon today for a visit at Carlysle, O.

Mr. and Mrs. Clem Baxter went to Buffalo last night to attend the exposition.

Miss Bertha Bell, of Columbus, is the guest of Mrs. W. H. Standish, of west Market street.

The many friends of Mr. and Mrs. J. W. Clark, of 121 south Pine street, will be pained to hear that their 12 year old daughter, Edith, who has been a long sufferer from spinal trouble, is much worse and there are grave fears entertained for her recovery.

Sturge Sealts and John Atha leave for Buffalo tomorrow night to visit the Pan-American exposition.

Miss Kate Posket, of Toledo, is the guest of Miss Cora Truesdale, of west North street.

J. U. Heiniger's Bargain Store has too much fine wall paper. Do you want some? A big cut on all good papers in stock now. Southeast corner square. eod

SPRING STREET LUTHERAN CHURCH.

Corner west Spring and south Pierch streets. Sunday school at 9:15 a. m.; preaching service at 10:30 a. m. Miss Esther Swan, of Lima, and Miss Walker, of Somerset, Pa., will each sing a solo. This will be the only service during the month of August. Everybody welcome.

I. J. MILLER, Pastor.

CRUSHED

His Victim's Head With a Rock

And Then Grabbed the Grief Stricken Wife.

The Murderer Confessed His Guilt and was Hanged to a Tree and Riddled With Bullets by a Mob.

Birmingham, Ala., Aug. 3.—With a rope around his neck and death before him, Charley Bentley, a negro, confessed to the murder of Jim Vann, alias Williams, a white man, and was hanged by a mob in Leeds, St. Clair county, Ala. The murderer's body was riddled with bullets and left hanging to the limb of a tree. The coroner's jury had just returned a verdict fixing the responsibility of the murder on Bentley. Members of the mob learned of the verdict and a crowd quickly gathered around the prisoner, and unheeding his pleas for mercy, hanged him. Bentley went to Vann's camp and crushed his head with a rock, then seized Mrs. Vann, whose screams for help promptly brought assistance and caused Bentley to run to the woods. It is supposed his intent was to criminally assault Mrs. Vann.

Our good papers must be sold quick. We have to many. Our loss, your gain. Heiniger's Bargain Store. eod

Have your picnics and outings at McBeth's Park. 123-tf

JOE

Talks in the House of Commons

Of the Policy

Now in Operation in South Africa.

Says British Under Kitchener Have Stopped Farm Burning

And Have Established Concentration Camps Similar to Those That Butcher Weyler Had in Cuba.

London, Aug. 3.—A discussion arose in the house of commons over the colonial office appropriation, and it gave the opponents of the government ample opportunity to bait Mr. Chamberlain while making a motion pro to reduce his salary by £100. Sir Henry Campbell-Bannerman, the Liberal leader, said that in view of the patience with which the nation had for 21 months endured Mr. Chamberlain's policy in South Africa, he thought it opportune to secure a statement from the colonial secretary as to the war situation. He went on to point out that Cape Colony was invaded and overrun with Boers; and he asked what prospect there was of repelling the invaders, what the condition of Cape Colony would be after the war, what was the prospect of famine as a result of the government's "policy of devastation," and where was Cape Colony's constitution, which appeared to him to be under lock and key since the declaration of martial law.

Mr. Chamberlain replied that farm-burning had been entirely abandoned and replaced by the policy of concentration camps. He contended that these were humane and satisfactory institutions, as had been shown by the fact that thousands of Boers came into them voluntarily. "The government has the best reasons to believe," continued the colonial secretary, "that a vast majority of the Boers acknowledge themselves beaten, and would gladly surrender and resume peaceful pursuits, but for the comparative handful of irreconcilables, who are carrying on a guerrilla war that is rapidly degenerating into brigandage and absolute murder. Lord Kitchener is adequately dealing with the problem by establishing block house condous within which the peacefully inclined can safely settled and be protected.'

Regarding the announcement by Lord Kitchener that Commandant Kribenger had declared his intenton to shoot all natives in British employ, whether armed or unarmed, Mr. Chamberlain said the government had telegraphed Lord Kitchener to inform the Boer leaders that such acts were contrary to civilized usage and that all guilty persons of this class, if captured, would be courtmartialed and executed.

"There seems to be an impression that we have come to some sort of an agreement with the Boers," said Mr. Chamberlain in another portion of his speech, "that natives are not to be employed in this war; but there is no such agreement. Incursions into protected districts must be more severely dealt with if there is to be 'sniping' of soldiers from behind hedges, and even of women."

"Rubbish!" cried an Irish member. Mr. Chamberlain retorted that he had met some women who had been assaulted in this way. "If things have changed from bad to worse in Cape Colony," he continued, "it is because the Cape rebels have found rebellion a cheap, interesting and even amusing performance. Then there has been mistaken leniency, and this was the policy in the past. Both Dewet and Schalburger do not say that the war was caused by the raid. They say they are fighting for their independence. It is nonsense to speak of offering terms to men who say it must be a fight to the finish. This now is the policy of the government."

Sir Edward Gray, Liberal imperialist, expressed bitter disappointment at the tone of Mr. Chamberlain's speech, although he agreed with the general military policy of the government. He said the colonial secretary had dealt carelessly with the subject of employing native troops and had not distinguished between Africans and highly trained Indian troops.

John Redmond said Mr. Chamberlain's speech was a candid, if somewhat brutal, exposition of the government's policy, and he prayed to God that the resistance of the Boers might be strengthened.

The debate was continued another hour after Mr. Chamberlain's speech, and the amendment to reduce the salary of the colonial secretary was rejected.

In Portuguese Territory.

London, Aug. 3.—The Boers who are invading Portuguese territory, says a Lourenzo Marques correspondent, are about 500 in number. They crossed the line near Nanetzi and are now going northward toward Komatipoort. A Swiss farmer reports that his farm buildings have been burned and his stock has been driven off, and that his wife and servants are missing. Although the Portuguese authorities are preparing to make a vigorous resistance, only 144 men under Captain Almeida are pursuing the Boers.

The Kaiser's Sig.

Berlin, Aug. 3.—It seems that when Emperor William visited the excursion steamer Auguste Victoria of the Hamburg-American line in Liardalsoeren bay, Norway, the Austrian Countess Keilmannsegg begged his majesty's autograph to be raffled for the benefit of the ship's musicians and crew. The raffle yielded 4,036 marks, G. H. Mifflen of Boston being winner.

COPYRIGHT 1900 BY THE PROCTER & GAMBLE CO. CINCINNATI.

A LESSON IN VALUES.

DOLLAR for dollar, pound for pound, there is more in Ivory Soap than in any household soap. It is easy to find a cheap soap; but to find purity and low price in a single soap is not easy. They combine in Ivory Soap. You can afford to use it in the laundry; you can not afford *not* to use it elsewhere. It is vegetable-oil soap, in the cheapest form in which it can be procured. You pay nothing for a fancy box, wrapper or perfume. It is all in the soap! It floats.

TOWN

Springs Up in One Night.

ThePopulation

Numbers Ten Thousand Boomers.

Mushroom Cities Follow the Drawing of the Land Lottery.

Lawton Starts Off With a Grocery, Other Accessories and Four Hundred Business Houses.

Fort Sill, O. T., Aug. 3.—A town of 10,000 people, to be known as Lawton, has grown up just outside the Fort Sill limits, within a night. Following the close of the land lottery at El Reno thousands of homeseekers who drew blanks started for the three points picked out by the federal government for town sites in the new country, namely, Anadarko, Hobart and Lawton. A majority of the people favored Lawton, which is 25 miles inland, and thousands are camped in and about the proposed town awaiting the sale of lots Aug. 6.

Already Lawton has 400 temporary business houses, including a grocery firm and a newspaper, and three streets have been laid out. A national bank has been projected.

Every form of gambling known on the frontier is being run wide open, side by side with fake shows of various descriptions, and to add to the picturesque scene 1,000 Comanche Indians have pitched their tents near by.

Wilson's Tour of Investigation.

Omaha, Aug. 3.—Secretary of Agriculture Wilson is in the city on the way from Lincoln to Sioux City, where he goes to further investigate the condition of the corn crop. Speaking of his trip Secretary Wilson said: "Corn is somewhat seriously injured in all the states of the corn belt. How much I can not pretend to say. Our monthly bulletin, issued Aug. 10, will give the percentage. The people in Nebraska are not going to starve, it is only a question of how much money will be able to put in the bank. Wheat in Nebraska is good, but oats probably ripened prematurely."

FAREWELL

Services at the South Side Church of Christ.

There will be special farewell services and roll-call at the South Side Church of Christ Sunday morning and evening. The pastor, Rev. Clarence Mitchell, will preach the initial sermon in a series on "Who is on the Lord's Side?" During this series a roll-call of the members will be chronicled and everything done to make the work as pleasant as possible for Mr. Mitchell's successor.

The Oil Market.

Tiona	$1.10
Pennsylvania	1.25
Somerset	.80
Corning	1.05
New Castle	1.00
North Lima	.91
South Lima	.90
Indiana	.85
White House	.95

Grand clearance sale of wall papers at Heiniger's Bargain Store. Have to many fine papers. You can now buy ridiculously cheap. eod

M'BETH PARK NEXT WEEK.

The vaudeville bill at McBeth park next week, commencing tomorrow afternoon, promises to be one of merit. Among the artists engaged are Joe Bonnell, the entertainer; "Lozelle," a sensational gymnast in a revelation in gymnastics, and Weston and Yost, the well known comedy sketch team. Dana's band has been engaged for tomorrow afternoon and evening to furnish music before and after the vaudeville performance. This feature will, in all probability, be on the program every Sunday.

VICTORY

Won by Machinists at Sharon, Pa.,

Will Get Better Wages and Work Fewer Hours.

Non-Union Machinists at the National Steel Works and the Sharon Steel Plant Will be Discharged.

Sharon, Pa., Aug. 3.—The machinists' strike at the National steel works and the Sharon steel plant was settled by William A. Shaw of Pittsburg, business agent of the International Association of Machinists for this district. The bases of settlement are as follows: An advance in wages of 60 cents per day, pay and one-half for overtime and 58½ hours to constitute a week's work. The company agreed to discharge all nonunion men at work within 15 days. The American Steel Casting company refused to grant the terms agreed upon by the National and Sharon steel companies.

NEWSPAPER ARCHIVE®
NEWSPAPER ARCHIVE®

TALK

Of a Strike on the D. S. Road

Is Premature.

Conditions Not Entirely Satisfactory

As to the Runs and Wages But a Strike is Not Contemplated.

Another Change on the Train Dispatchers' Force at the L. E. & W. Offices.—General Railroad News.

A special to the Columbus Dispatch from Springfield, O., says: It is stated that there may be a strike of the engineers on the Detroit Southern by reason of an order given by Superintendent Downing. Two weeks ago he ordered the engineers to run from Lima to Bellbridge and return the same day. Several of them refused to do this. Afterwards this was rescinded and another was given out yesterday requiring the engineers to run from this city to Lima and back to Bellbridge the same day and from there to Lima and back the next day. It is thought the run will be made satisfactory so no strike will be ordered. The men are receiving good wages, so there is no trouble on this score. The engineers say the talk of a strike is premature.

Joe Jones' Successor.

Yesterday morning J. W. Davis assumed the office of chief dispatcher of the Ft. W., C. & L. division of the Lake Erie & Western road at Muncie, succeeding J. Howard Jones, who resigned to become a director of the National Rolling Mills company, of Hartford City, Ind., whose plant at that place is soon to be placed in operation. Mr. Davis was formerly a train dispatcher on the Illinois Central road.

Mr. Jones, or "Joe" as he is more popularly known among the L. E. & W. employes and also among the citizens of Lima, was for many years a resident of this city and is a brother of the Jones brothers who constitute a local grocery firm of that name. He served as a train dispatcher for the L. E. & W. in this city for a number of years and was chief dispatcher for some time when O. W. Bell was superintendent of the Sandusky division. He was transferred to the position at Muncie six or seven years ago, succeeding J. Howard Jones, who also. He was in the service as a telegraph operator and train dispatcher for twenty years.

A Busy Year.

One year ago yesterday President Norton took charge of the Clover Leaf railroad, it having been formally turned over to him at midnight on July 31.

The progress the road has made is better shown by the reports of the earnings of the property which have been published from time to time. They have continually shown an increase of large per cent. The property has been put in splendid condition physically, also, and many improvements are still being made.

Change in Erie Policy.

In order to build up business and the reputation of the Erie railroad, President Underwood and General Passenger Agent Cooke have decided on a liberal policy and will not only provide the finest and best trains, but will advertise their road in a manner which will be sure to bring them a great amount of business now going via other lines. President Underwood, after thorough inspection of the Erie, says that the road has great resources and is in excellent condition, but they will make improvements at various points which will permit faster speed and the handling of heavy trains with less expense.

Demand for Vanderbilt Boiler.

The boiler introduced by Cornelius Vanderbilt, jr., with a corrugated sheet steel firebox has proved a success wherever it has been introduced. It is announced that 180 engines for three different roads, about 40 of them for the B. & O., will be built with the Vanderbilt boiler. It is said that the boiler is really the invention of a poor mechanic who tried for years to introduce it. If this is true Mr. Vanderbilt deserves great praise for being able to recognize a good thing, and for his courage in breaking away from old ideas.

Oil as Fuel.

The New York Mail and Express says: "The Southern Pacific Company is about to issue from $10,000,000 to $15,000,000 of new bonds, to be used largely for making the change in motive power on the Texas and California lines from coal to oil, for constructing pipes to transfer oil, and for oil properties which the company has acquired, or is about to acquire, in order to guarantee an abundant supply for years to come."

Will Adopt New Route.

The Lake Erie and Western will adopt a new excursion route to Cincinnati next Sunday, on the Fort Wayne division, when it will send its excursionists from that city over the Big Four road, leaving the Lake Erie and Western at Beason. Formerly these excursions were made via Connersville and the Cincinnati, Hamilton and Dayton road.

With the C. H. & D.

Charles Atkins, of the machine shops, is off on account of sickness.

Supt. C. H. Cory left today for the Snows where he will join his family and will remain during the rest of August.

The 257 blew out a back cylinder head yesterday and is in the shops. The 258 and 330 are also in for light repairs.

Machinists Broadway and Blossinger, of the machine shops, are on the absent list. Billie Harper is another who is off for a day or two.

Joe Wise, of the machine shops was compelled to lay off on account of sickness. He has been compelled to do so frequently of late and doesn't seem to be able to break the ailment.

Machinist Christ Walters was laying off because of a visit from his son, Scotty, who is here from California, and will remain for a week. He was through the shops yesterday shaking hands with his old friends.

Assistant superintendent Shoemaker is deep into maps and guides, enjoying the pleasant labor of picking out a route and consequent destination for his annual vacation. Mr. Shoemaker has hunted the streams of the north over and over and he likes best to get away where the beauties of nature have not been marred by the advance of civilization.

Foreman Ira Beebe and Supt. C. H. Cory were at Dayton yesterday attending a meeting of the Directors of the C. H. & D. Mutual Benefit Association. The association is reported in splendid shape, their being at the present time about 1500 members. Some changes were made in the laws and there will be a more strict provision to membership and claims.

General Notes.

John Conners has resigned his position at the L. E. & W. boiler shop.

Michael Kelly, who recently resigned his position at the L. E. & W. boiler shop, is temporarily employed in charge of the delivery department of Shenk's laundry.

The Pennsylvania is doing a big business just now in handling circus trains, and the big shows are hovering about Lima like moths around a flame, but for some reason they don't drop in. Delphos yesterday had the Nickle Plate while Van Wert is to have a regular seige, getting three in one week. The Forepaugh, Sells Brothers show was there yesterday. The Harris show is there today and the Stewart combination is booked for the sixth.

L. E. & W. Changes.

J. W. Bell has resigned his position as third trick train dispatcher for the L. E. & W., and has been succeeded by W. H. Roberts, who, until Thursday, was chief dispatcher.

A Day of Excursions.

The C. H. & D. will have a mile of passenger coaches in service tomorrow and expects to carry at least 2,000 people on this division if the weather remains pleasant. There will be two specials from Dayton to Toledo on account of the Third regiment encampment. Nos. 7 and 65 will both carry extra coaches on account of the excursion to Cincinnati. There will be a special from Cincinnati as far as Sidney, and No. 44 will start from Wapakoneta at 5:45 with five extra coaches to pick up the crowds between there and Toledo.

All Records Broken.

According to Passenger Agent Burkhardt, the month just closed has seen the biggest business in the history of the C. H. & D. and L. E. & W. roads, the actual amount of increase over any month in the year being $1900. The Buffalo traffic has helped to do it, but even without the attraction of the Pan-American, the tide of travel has been phenomenal.

Bulletins have been issued announcing that the new spur track at Johnson's station and the recent extension to passing track at Patterson are now equipped and ready for use.

A bulletin announces that trains in both directions will stop at Butlers siding on the C. F. & N. branch next Wednesday on account of the reunion of Co. G. 2d regiment 99th Ohio.

Good evening! Get Apex Bacon at Watson's.

SOCIETY

Driven to Parks by the Temperature.

McBeth's the Scene of Happy Picnic Wednesday.

The Evening Performance at the Casino Followed by a Delightful Hop—Wimodaughsis Meeting.

Wednesday evening the following young people enjoyed a picnic supper and the evening performance and hop at McBeth's. Miss Gertrude Butcher, of Wapakoneta; Miss Jessie Boone, Miss Helen Mackenzie, Miss Blanche Andrews, Miss Ada Holland, and Misses Gladys and Faythe Downing, and Mr. Abbott, of Philadelphia; Mr. Boone, of St. Clair, Pa.; Mr. Wm. Finch and Mr. Chester Finch, of Ocala, Florida; Mr. Stanley Campbell, Dr. Gray, Mr. Claypool, Mr. Bailey, and Mr. Rolla Holland.

Last evening Mr. and Mrs. Frank Holmes entertained a number of young men at dinner in compliment to Wm. and Chester Finch, of Ocala, Florida.

The Wimodaughsis circle will meet next Thursday afternoon with Mrs. Tracy, of Park avenue.

SIFFORD'S

One Experience as a Detective.

Lima Member of C. H. & D. Construction Crew Had the Honor of Bagging a Forger.

John Sifford, a carpenter with the C. H. & D. construction crew was at one time a member of the Chillicothe police force and it was while clothed with the authority of the law, that he made one of the most successful captures in the history of the city. He did the work single handed and alone, and while many of the detectives throughout the country were hunting no clews that would lead to the whereabouts of a forger in hiding, Sifford followed up his own conclusions and his patience was finally awarded by the capture of Harry Carpenter, son of the Presbyterian minister at Chillicothe and turned him over to the New York authorities.

Harry Carpenter had held a responsible position with a big New York firm and extravagances led him to forge a note for $150,000. The discovery led to his flight and for months detective agencies throughout the country had their sleuths on the trail. Sifford in the meantime kept his eyes on the Carpenter residence at Chillicothe and after lying all night on the ground close to a high screen he saw the hunted man taking his midnight exercise in a small space in the back yard. A telegram to New York brought the officers and with the assistance of the local police the house was surrounded and the premises searched. The members of the family did not deny his presence, but refused to disclose the hiding place, and it was only after every nook was searched that a false door was discovered by officer Sifford in a wardrobe and young Carpenter found standing up in a space just large enough to hold him. He returned to New York without requisition papers, but his father-in-law, who was then a United States Senator, and an uncle, made good the amount of the forged note, and the prisoner was released. He is now connected with one of the biggest law firms in the east and is in a position to make good the cost of his folly. Officer Sifford received a big reward and paid the other boys on the force well for their assistance in the capture.

Green Beans at Watson's.

ANOTHER

Bunch of Candidates to be Initiated Monday.

Monday evening another class of candidates will be initiated into the mysteries of the Maccabees order by the team of Banner tent No. 356. A full attendance of members and team is desired.

If day could be night and night could be day, if smiles could be tears and tears could be smiles, something might do you as much good as Rocky Mountain Tea. Ask your druggist. 41

Go to Watson's tonight.

Men's $8 to $11 Suits reduced to $6.75. Michael's.

THE IDLER.

Looks Well in Print.

A dispatch from Toledo to the Cincinnati Enquirer Sunday says that a couple of the head men owning the lease along the Miami and Erie canal for an electric railroad, were in that city last week making preparations to commence work on the proposed line at once which will be completed between Cincinnati and Toledo by the first of April, 1902. Hope the report is true. A road from Toledo to Cincinnati, another one from Cleveland through Van Wert and this place to St. Marys, and then on to Dayton and one from Lima to Decatur and then on to Ft. Wayne, would be an elegant thing for Spencerville; and the roads are not myth either.

* * *

The Contest Postponed.

The tennis clubs of Lima and Findlay were to have played their third contest of the season at Findlay today, but owing to the fact that valuable men of both teams are away from home, the meeting has been postponed for at least another week.

* * *

Promotion Brings Him Here.

Joseph Rentsel, who has been employed by the Ohio Oil Co. in the oil field at this place for several years past was recently promoted to the position of superintendent of drilling wells, with headquarters at Lima. Mr. Rentsel moved his family to that place last Thursday and they will reside there in the future. They have the best wishes of their St. Marys friends.—St. Marys Argus.

* * *

Celina Branch Assured.

The branch of the Western Ohio Railroad from St. Marys to Celina is assured, the preliminary work necessary in the establishment of the route has been completed and actual work will begin on the line in a short time.

* * *

Lives to Make Another One.

Prof Knarr, the balloonist, has a trunk full of newspaper comments which treat of his various ascensions and he dug up one last night that gives the details of the exhibition he made at Delphos 13 years ago on August 22. One of the paragraphs in the Herald says: "An attempt was made to fill the balloon about two o'clock but the supply pipe was laid against the wind and the big air ship allowed to collapse for the purpose of changing it. The crowd generally supposed the thing a failure and many left for home disappointed. After making the necessary arrangements the big bag was again inflated and away it sailed about six o'clock with the parachute attached below and clinging to the trapeze still further down was Professor Knarr. The ascent was continued until a height of about fifteen hundred feet when the parachute was cut loose and came sailing earthward landing about a mile east of town and his balloon only a short distance away."

It will be interesting to compare the ascension Prof. Knarr is to make on the 14th at Delphos with the one he made there thirteen years ago almost to the day.

* * *

Neither Has a Snap.

The wonderful record of the famous Creceus in again lowering his record and cutting half a second off of the best time ever made, is the talk today among horsemen and with it is mingled the prediction that the Abbott will be in shape by the 15th to come to the scratch either ahead or dangerously near the popular Ohio horse.

The Abbott has seemingly recovered from his slight touch of distemper and the famous driver, Ed. Geers, put him under trial yesterday in such time as to keep the betting away from any chance of odds. It is a case of even money and one of Lima's well known horsemen has backed his opinion on the only real rival Creceus now has in trotting harness.

* * *

Have a Good Time Charlie.

Charlie Hicks, the popular tonsorial artist, started for the Lewistown reservoir yesterday afternoon and returned home for supper. He claims the train broke down and he couldn't make connections with the T. & O. C. but others say he heard the frogs croaking and got scared.

* * *

FUNERAL

Of Mrs. Becker Will be Held Tomorrow Afternoon.

The funeral of Mrs. Becker, of Perry township, whose death was announced by the Times-Democrat yesterday, will be held at Grace church on the south side at 2:30 o'clock tomorrow afternoon and will be conducted by Rev. W. H. Leatherman. Interment will be made in Shawnee cemetery.

Men's $8 to $11 Suits reduced to $6.75. Michael's.

Married Men and Single

All Find Genuine Comfort and Satisfaction in the

CALVIN S. BRICE

ALL HAVANA FIVE (5) CENT

CIGAR.

That is Why the Demand for Them is Great. Such Goods Are Always Appreciated.

WM. TIGNER, Maker and Distributor.

NEWEST

Thing in Town Can be Found at Porter & Son's Music Store.

Again the old reliable firm of Porter & Son forges to the front—sets such a commercial pace, in fact, that others are compelled to follow at a good distance in the rear. Just yesterday another shipment of instruments was received at the store on south Main street. There one finds the music world complete; there are found the finest pianos on the market, the latest phonograph records, the best quality of mandolins and guitars.

A large stock of late sheet music is at your disposal. In fact the store of Porter & Son is complete throughout and more than that, the prices on anything from a piano to a mandolin pick are as reasonable as can be found anywhere. That is the reason why they carry the well earned name of the "Old Reliable."

WANTED.

A first class experienced clothing salesman at Michael's.

Men's $8 to $11 Suits reduced to $6.75. Michael's.

An English association regarding woman's happiness has offered a reward of £500 for a greater blessing to woman than Rocky Mountain Tea. Sensible move. Ask your druggist. 42

Get Watson's Coffee bargain tonight.

If a dealer asks you to take something said to be "just as good as Rocky Mountain Tea made by Madison Medicine Co." ask him if he makes more money. Ask your druggist. 04

WANTED.

FOR SALE—Good spring wagon with top on it, two horse, for $20; good second hand buggies at $5 a piece; Have an over supply. Call at B. S. Porter & Son's music store.

FOUND—Pocket book; contains paper and money; can be obtained by identifying property and paying for this advertisement. Address T. M. Dotson, Cridersville, O. 1t

WANTED—Two good agents, salary or commission. Apply to W. G. Warfield, room 39, Metropolitan building. Call between 7 and 8 a. m. or 5 and 6 p. m. 1t*

WANTED—Two girls; one for dining room and one for kitchen work, at 126 west North street. 9-3t

FOR RENT—Two rooms for light housekeeping. Apply at 537 north Elizabeth street. 9-3t

WANTED—Fifty young men and women to learn cigar maker's trade; young men between the age of 15 and 17, and young women not under 16 years.; must be industrious and willing to apply themselves strictly to their work, Deisel & Wemmer Company. 49-1w

Our Tan Specials

Are not a paring of prices and a pruning of profits merely to stimulate business, but a radical clearing out of Summer Tans almost without exception, and with little regard for cost. We won't carry any of these tans over to next season if prices will possibly sell them.

It's a Harvest Time For Economical Buyers

Men's Tans.

$5.00 Shoes for	$3.50
$4.00 Shoes for	$2.75
$3.50 Shoes for	$2-75

Ladies' Tans.

$3.50 Shoes for	$2.50
$2.50 Shoes for	$1.75

F. B. HOVER SHOE CO.,

31 Public Square.

We Have Come Here to Stay

And to Introduce Our Work We Will Make for the Next 30 Days:

Our Guaranteed $8.00 Teeth	$6.00
Our $5.00 Teeth for	4.00
Our $5.00 Gold Crown for	3.00
Our $5.00 Crown and Bridge Work	3.00

We are the Originators of Painless Dentistry. Our prices are within the reach of all.

Boston Dental Association,

Black Block, North Main St., Lima, O.

Open Evenings, Sunday 9 to 12.

NewspaperARCHIVE®
NewspaperARCHIVE®

Doctor David Kennedy's Favorite Remedy FREE

"The Kind That Cured Your Grandfather."

The free distribution of trial bottles of Dr. David Kennedy's Favorite Remedy is working miracles everywhere.

No form of Kidney, Liver, Bladder or Blood disease, or the distressing sicknesses so common among women, can long withstand the great curative power of this famous specific.

"A small quantity of this wonderful medicine has more curative power than barrels of other remedies," says a prominent New York City Physician.

It is the most successful medicine ever discovered for the Kidneys, Liver and Blood.

Its record of cures has made it famous in medical circles everywhere.

It is the most reliable Spring Medicine because it purifies the blood and dissolves the excess of uric acid in it.

It restores the Kidneys and Bladder to their normal functions and gently moves the bowels.

It is better for Constipation than any pills.

Better for the nerves than any sedative.

Better for the weak, infirm and aged than any tonic.

It is a vegetable help to the stomach and bowels in performing their duties properly.

It overcomes and permanently cures Dyspepsia, Indigestion, Biliousness and Rheumatism.

For the weaknesses and sicknesses peculiar to women, no other medicine has such a record of cures to its credit.

Dr. David Kennedy's Favorite Remedy is the only Kidney medicine that does not constipate. Most Kidney and Liver medicines contain poisonous and deleterious drugs that never should be taken into the system; they injure the stomach and impair digestion.

Remember, Dr. David Kennedy's Favorite Remedy is absolutely harmless.

It is absolutely and purely vegetable.

It contains no narcotics or minerals in any form, no dangerous stimulants, no mercury or poisons.

Children and invalids can take it with perfect safety.

It is a blessing in old age.

Upon investigation it was found that 91 per cent. of those who had used the trial bottle had received such benefit from it that they purchased large sized bottles of their druggists and were cured.

It matters not how sick you are, how long you have suffered, or how many physicians have failed to help you, Dr. David Kennedy's Favorite Remedy will cure you if a cure is possible.

TRY THIS TEST

Put some urine in a glass tumbler and let it stand twenty-four hours; if it has a sediment, or if it is pale or discolored, milky or cloudy, stringy or ropy, your Kidneys or Bladder are in a bad condition. Dr. David Kennedy's Favorite Remedy speedily cures such dangerous symptoms as pain in the back, inability to hold urine, a burning, scalding pain in passing it, frequent desire to urinate, especially at night, the staining of linen by your urine and all the unpleasant and dangerous effects on the system produced by the use of whiskey, wine or beer.

Trial Bottle Free

By special arrangement with the Dr. David Kennedy Corporation the readers of the TIMES are enabled to obtain a trial bottle of this wonderful medicine and a pamphlet of valuable medical advice absolutely free, postpaid, by simply sending their full post-office address to the DR. DAVID KENNEDY CORPORATION, Rondout, New York, and mention having seen this generous offer in the TIMES. The publishers of this paper guarantee the genuineness of this *liberal offer*. Favorite Remedy is sold by all druggists or direct, $1.00 a bottle; 6 bottles for $5.00.

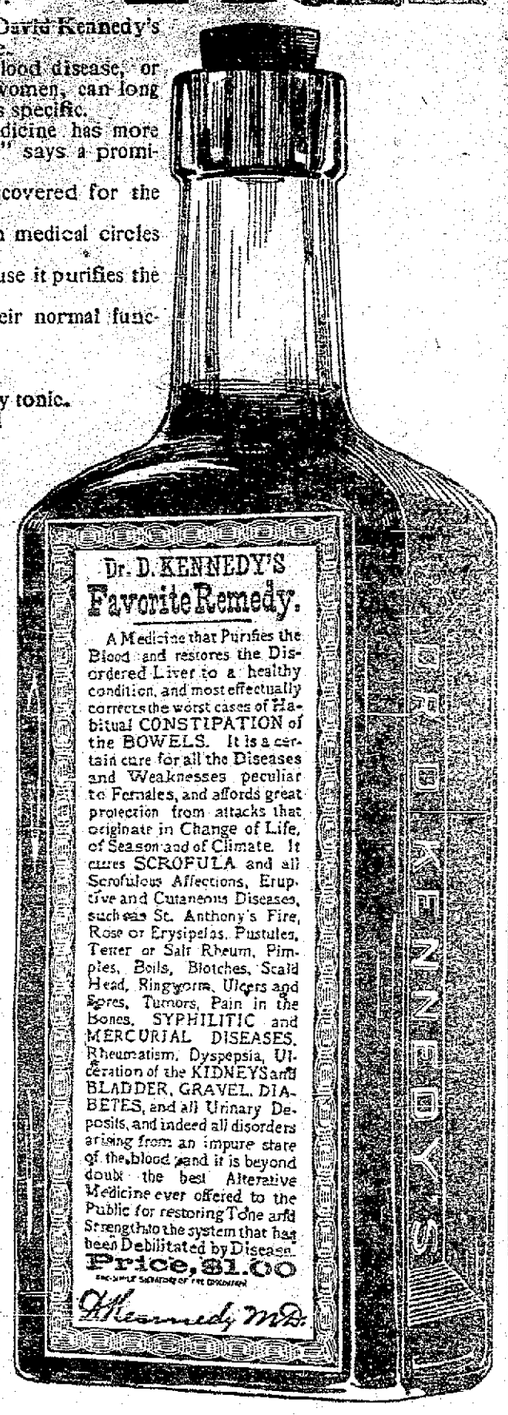

The Duke of Devonshire was sixty-eight years old on July, 23. Every one confidently expected that he would be Prime Minister of England when the chance came and he was sent for by the Queen he stood aside in order that Mr. Gladstone might form the Cabinet, and thus lost the golden opportunity of his life. His estates are among the largest in England.

Excursions to Mt. Vernon via Pennsylvania Lines.

Excursion tickets to Mt. Vernon will be sold via Pennsylvania lines, August 6th to 20th, inclusive, account State Camp Meeting. Return limit August 23d. For particulars see ticket agents of Pennsylvania lines. d&w-tt

Needed a Chain.

A story is being told about a German who has a hotel far down town. An artist—one of these barroom artists who make pictures on mirrors with soap—called on the German the other day and asked for some work. "Well," the German said, "you might paint a brown bear on my sign. How much would you charge to do it?" "Two dollars," the artist answered. Thereupon the contract was made, and the bear was painted.

At the end of the job the artist said, "Don't you want me to paint a chain on the bear?" "Would you charge extra for that?" said the German. "Yes. That would cost $1 extra." "Then I can't afford to have it done." The artist departed. That night it rained, and, lo, in the morning the bear had vanished from the sign! The rain had washed it away.

The German sent for the painter at once. "My bear," he said reproachfully, "is gone." The other answered, "Well, I wanted to put a chain on it, didn't I?" The German then handed out $3, $2 for the painting of another bear, the third for a chain to make the picture permanent.

The chained bear now remains upon the sign impervious to the weather.—Philadelphia Record.

A 999-year lease expired in London the other day, and the property reverted to the original possessor, the Chapter of Westminister Parish.

PARKER'S HAIR BALSAM
Cleanses and beautifies the hair. Promotes a luxuriant growth. Never Fails to Restore Gray Hair to its Youthful Color. Cures scalp diseases & hair falling. 50c. and $1.00 at Druggists.

EXCURSION TO SEASHORE.

Atlantic City, Cape May and Eight Other Attractive Resorts.

The annual excursions to seashore resorts via Pennsylvania lines will be run Thursdays, July 25th and August 8th. Tickets to ten of the most popular resorts on the Atlantic coast will be on sale at special rates on those days, viz.: Atlantic City, Cape May, Augesea, Avalon, Holly Beach, Ocean City, Sea Isle City, Wildwood, New Jersey, Ocean City, Maryland, and Rehoboth, Delaware.

The round trip to either of these delightful summer havens will be $14.00 from Lima. The return limit on all tickets will be twelve days, including date of sale.

Through trains over Pennsylvania lines take passengers to Philadelphia without changing cars from principal points on the lines west of Pittsburg. At Philadelphia connection is made with seashore trains for the various resorts. For these special excursions passenger service through Philadelphia to Atlantic City will be provided, so that excursionists may go through to that resort without stepping from the train. For particulars apply to F. M. Eakin, ticket agent, Lima, Ohio. d&w-tt

Evils of Antypine.

The use of antipyne for the relief and cure of headaches has a depressing influence on the heart, and causes a derangement of the kidneys. Krause's Headache Capsules contain no antipyrine, cholera, morphine or any injurious ingredient. They cure quickly and leav ethe head clear and cool. Price 25c. Sold by W. M. Melville.

Where Much is Learned.

"What is the greatest co-educational institution in the world?" asked the professor.

With one voice the young people answered: "The seashore summer resort."—Chicago Post.

What most people want is something mild and gentle, when in need of a physic. Chamberlain's Stomach and Liver Tablets fill the bill to a dot. They are easy to take and pleasant in effect. For sale by Wm. M. Melville, old post office corner.

C. H. & D. EXCURSIONS.

Watch This Summary.

Pan-American Exposition at Buffalo. Low rates by rail or by boat.

Tourist rates to all northern and eastern tourist points.

Cincinnati, Sunday, August 4th, rate $1.50.

The New Train—Toledo special, leaves Lima every Sunday at 6:15 a. m., making boat connections. Leaving Toledo at 9:15 p. m., returning.

For full information and literature, apply at ticket office.

F. A. BURKHARDT,
Ticket Agent.

The laws of health require that the bowels move once each day and one of the penalties for violating this law is piles. Keep your bowels regular by taking a dose of Chamberlain's Stomach and Liver Tablets when necessary and you will never have that severe punishment inflicted upon you. Price 25 cents. For sale by Wm. M. Melville, old post office corner.

SPECIAL SUMMER EXCURSIONS

To Colorado, Utah, South Dakota and Minnesota.

Commencing June 18th, and every day following until Sept. 10th inclusive, agents of the Ohio Central Lines will sell special low rate summer excursion tickets to points in Colorado, Utah, South Dakota and Minnesota. Tickets good returning until October 31st, 1901.

Ask agents of Ohio Central lines for rates and full particulars. d&w-tt

Nerves Like a Flat-Iron.

A woman who suffered for three years from nervous prostration says two bottles of Lichty's Celery Nerve Compound effected a complete cure. She hardly knows today whether she has nerves or not, as she never feels them. It is certainly a wonderful remedy. Sold by W. M. Melville.

Selfish Brother.

"Oh, ma," cried the little mosquito, "brother's just too mean for anything."

"What's the matter?" inquired the mamma mosquito.

"Why, he's found a hole in the mosquito netting over the baby and he won't tell me where it is."

BEST LIKED WHEN BEST KNOWN, WHAT?

The D. & C., The Coast Line to Mackinac.

Spend your outing on the Great Lakes, visiting Picturesque Mackinac, the hub of the inland seas, where cool breezes blow and black bass bite. Send 2c. for illustrated pamphlet.

Address

A. A. SCHANTZ, G. P. A.,
Detroit Mich.

You assume no risk when you buy Chamberlain Colic, Cholera and Diarrhoea Remedy. Wm. M. Melville will refund your money if you are not satisfied after using it. It is everywhere admitted to be the most successful remedy in use for bowl complaints and the only one that never fails. It is pleasant safe and reliable. july1-4m

$15.00, $12.40, $10.30, $6.55.

These are the fares to Buffalo and return for the Pan-American Exposition via Chicago and Erie railroad. Stopovers allowed at Chautauqua Lake. F. C. McCoy, Agent.

A YOUNG LADY'S LIFE SAVED.

At Panama, Columbia, by Chamberlain's Colic, Cholera and Diarrhoea Remedy.

Dr. Chas. H. Utter, a prominent physician, of Panama, Columbia, in a recent letter states: "Last March I had as a patient a young lady sixteen years of age, who had a very bad attack of dyspepsia. Everything I prescribed for her proved ineffectual and she was growing worse every hour. Her parents were sure she would die. She had become so weak that she could not turn over in bed. What to do at this critical moment was a study for me, but I thought of Chamberlain's Colic, Cholera and Diarrhoea Remedy and as a last resort prescribed it. The most wonderful result was effected. Within eight hours she was feeling much better; inside of three days she was upon her feet and at the end of one week was entirely well." For sale by Wm. M. Melville, old post office corner.

Philosophy.

"A man dat has sense enough to take good advice," said Uncle Eben, "is giher'ly smaht enough not to need it in de fus' place."—Washington Star.

HUMPHREYS' VETERINARY SPECIFICS

A. A.	FEVERS, Congestions, Inflammations, Lung Fever, Milk Fever.
B. B.	SPRAINS, Lameness, Injuries, Rheumatism.
C. C.	SORE THROAT, Quinsy, Epizootic, Distemper.
D. D.	WORMS, Bots, Grubs.
E. E.	COUGHS, Colds, Influenza, Inflamed Lungs, Pleuro-Pneumonia.
F. F.	COLIC, Bellyache, Wind-Blown, Diarrhea, Dysentery.
G. G.	Prevents MISCARRIAGE.
H. H.	KIDNEY & BLADDER DISORDERS.
I. I.	SKIN DISEASES, Mange, Eruptions, Ulcers, Grease, Farcy.
J. K.	BAD CONDITION, Staring Coat, Indigestion, Stomach Staggers.

50c. each; Stable Case, Ten Specifics, Book, &c., $5. At druggists or sent prepaid on receipt of price. Humphreys' Medicine Co., Cor. William & John Sts., New York. VETERINARY MANUAL SENT FREE.

NERVOUS DEBILITY, VITAL WEAKNESS and Prostration from Overwork or other causes.
Humphreys' Homeopathic Specific No. 28, in use over 40 years, the only successful remedy.
$1 per vial, or special package with powder, for $5. Sold by Druggists, or sent post-paid on receipt of price.
HUMPHREYS' MED. CO., Cor. William & John Sts., New York

AVOID THE HEAT AND DUST

When You Go East by Traveling via D. & C., the Coast Line.

The new steel passenger steamers leave St. Ignace, Mackinac, Cheboygan and Alpena four times per week for Detroit, Toledo, Cleveland, Buffalo, Pittsburg, New York, Cincinnati, and all points East, South and Southeast.

A. A. SCHANTZ, G. P. A.
Detroit, Mich.

Stop Colds

when you feel one coming on by taking Krause's Cold Cure. Prepared in convenient capsules that cure while you work. Price 25c. Sold by W. M. Melville.

SEASHORE EXCURSIONS.

Atlantic City, Cape May, Ocean City, Sea Island City, Etc., Via. Ohio Central Lines.

Agents of the Ohio Central lines will sell seashore excursion tickets, on August 8th and 15th, with return limit of 11 days. For full particulars, rates, routes, etc., call on agents of Ohio Central lines. d&w-tt

A. H. Davis, Mt. Sterling, Ia., writes: "I was troubled with kidney complaint for about two years, but two $1 bottles of Foley's Kidney Cure effected a permanent cure."

H. F. Vorhkamp, cor. Main and North streets.

PLAN YOUR SUMMER OUTING NOW.

Improved Service to Michigan Summer Resorts.

The floating palaces of the Detroit and Cleveland Navigation Company are more beautiful than ever this season and have many added conveniences. The parlors and staterooms are newly furnished, and traveling is made delightful over this popular route. Their service has been improved and now make good connections with all railroads at each of their ports. Send 2c stamp for illustrated pamphlet. Address

A. A. SCHANTZ, G. P. A.,
Detroit, Mich.

A Cure for Cholera Infantum.

"Last May," says Mrs. Curtis Baker, of Bookwalter, Ohio, "an infant child of our neighbor's was suffering from cholera infantum. The doctor had given up all hopes of recovery. I took a bottle of Chamberlain's Colic, Cholera and Diarrhoea Remedy to the house, telling them I felt sure it would do good if used according to directions. In two days' time the child had fully recovered, and is now (nearly a year since) a vigorous, healthy girl. I have recommended this Remedy frequently and have never known it to fail in any single instance." For sale by Wm. M. Melville, old post office corner.

LOW RATES FOR HOMESEEKERS AND SETTLERS.

Via Ohio Central Lines. Low rate round trip homeseekers' excursion tickets are on sale at all important ticket offices of the Ohio Central lines.

Also one-way settler's tickets at a reduction from the regular one-way rate.

These tickets are on sale the first and third Tuesdays of each month, and agents of the Ohio Central lines will be pleased to furnish full particulars. sod-&wkly-tosep.14

Chamberlain's Colic, Cholera and Diarrhoea Remedy has a world wide reputation for its cures. It never fails and is pleasant and safe to take. For sale by Wm. M. Melville, old post office corner.

Mrs. Charles M. Schwab has a great fondness for traveling in railway trains, and years ago expressed a wish for a special car. As soon as her husband came into his present position his first gift to his wife was a railway car of her own.

TWO TRACKS TO TEXAS

Effective March 10th, 1901, the

FRISCO LINE

Announces the Opening of its Red River Division ...To... Denison and Sherman, Texas.

Through Train Service will shortly be established from St. Louis and Kansas City over the

Shortest Line to Texas

Ohio Central Lines
T. & O. C. Ry. K. & M. Ry.

LOOK AT THE MAP!

It will guide you in your travels between the Great Lakes and The South and Southeast. The OHIO CENTRAL LINES is the connecting Link.

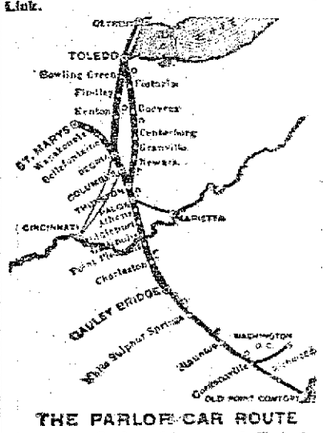

THE PARLOR-CAR ROUTE BETWEEN Columbus and Toledo.

THE DIRECT LINE BETWEEN TOLEDO, ST. MARYS, COLUMBUS, MARIETTA, ATHENS, MIDDLEPORT, GALLIPOLIS, CHARLESTON, WEST VA.

RATES VIA OHIO CENTRAL LINES ALWAYS AS LOW AS THE LOWEST.

Write us for Time Cards, Folders, Rates, Etc.

MOULTON HOUK, G. P. A., TOLEDO, O.

Map Showing Railroads and all Stations Within a Radius of Sixty Miles of LIMA, - OHIO.

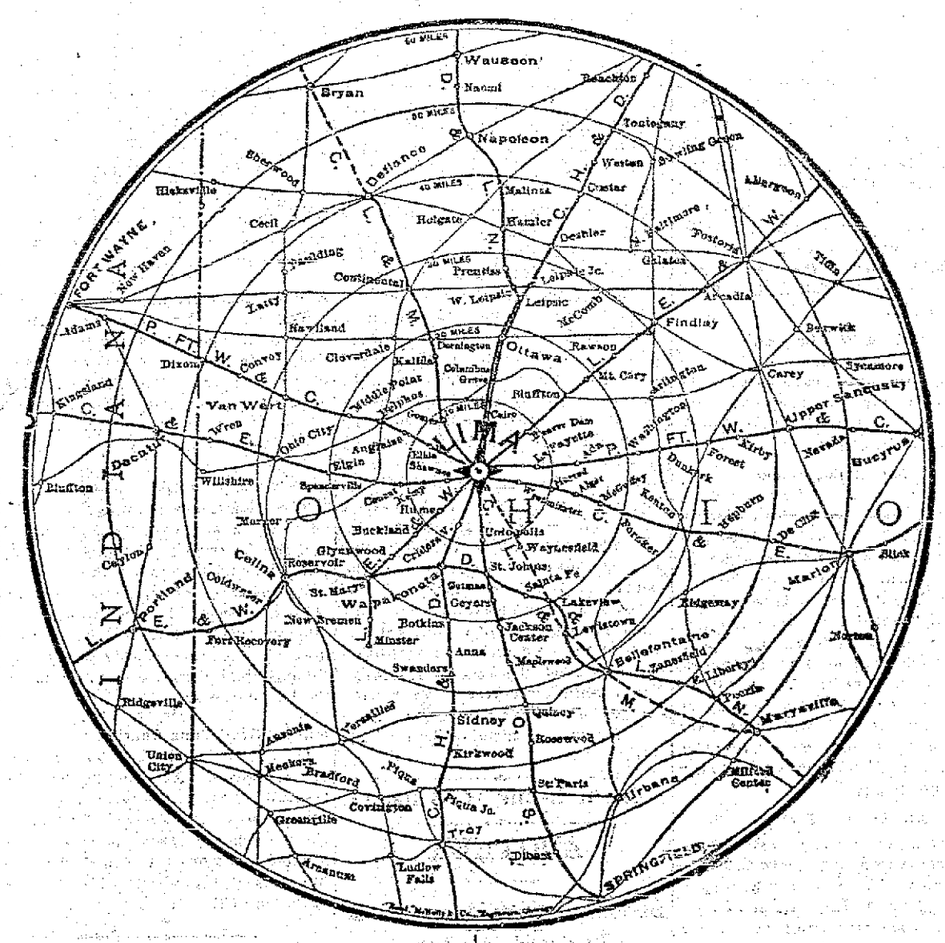

WHY LIMA IS A GOOD CITY FOR WHOLESALE BUSINESS.

It is located in Northwestern Ohio, with direct railroad connection with every county in the state, and with every part of the United States.

Twenty (20) local freight trains arrive and leave Lima every day except Sunday, Lima being a division point on all lines.

Forty-six (46) passenger trains in and out of Lima every day.

Seventy-five to one hundred through freight trains pass through Lima every day.

The following Express Companies handle business out of Lima to all points at one rate:

Adams Express Company,
American Express Company,
National Express Company,
Pacific Express Company,
Southern Express Company,
United States Express Company,
Wells-Fargo Express Company.

WHY LIMA IS A GOOD CITY FOR MANUFACTURING INDUSTRIES.

It has two direct lines to the Jackson County Coal Fields, and one line to the Hocking Coal Fields.

COAL IS CHEAP.

It is a direct shipping point to any part of the United States.

It has abundance of natural gas.
It has manufactured gas at low cost.
It has a good electric light and power plant.
It has cheap crude and fuel oil.
It has water facilities to meet all needs.
It has the best fire department in the state.
IT HAS SEVEN RAILROADS.
Cincinnati, Hamilton & Dayton Railroad
Columbus, Lima & Milwaukee Railway;
Detroit and Southern Railway,
Erie Railway,
Lake Erie and Western Railroad,
Ohio Southern Railroad,
Pittsburg, Fort Wayne & Chicago Railway.

The Pleasant Way TO THE Pan-American Exposition IS VIA THE

CINCINNATI HAMILTON & DAYTON RY. C.H.&D. CINCINNATI INDIANAPOLIS CHICAGO DAYTON TOLEDO DETROIT

and your choice of following rates. All rail, via Detroit, through Canada. Lake Erie steamers, via Detroit or Toledo. Or going rail, returning by steamer of vice versa.

Also all rail via Leipsic Junction and Nickel Plate, or via Toledo and Lake Shore.

Special Tourist Rates TO ALL NORTHERN and LAKE RESORTS.

STOP OVER AT BUFFALO.

Inquire of C. H. & D. representatives for particulars or write

D. G. EDWARDS,
Passenger Traffic Manager, Cincinnati, O.

IT IS THE MORROW

Rest as You Ride THE MORROW Coaster Brake

Guarantees you Absolute Comfort and Pleasure on Cycling. Fits any wheel. Your wheel always under control. Security on hills. A luxury on the level. You Ride 50 Miles, but Pedal only 25 Miles. 100,000 satisfied riders last year. Sold by all dealers. Booklet Free. Kelloggs Mfg. Co., Elmira, N. Y.

Foley's Kidney Cure makes kidneys and bladder right.

NEWSPAPER ARCHIVE®

ERIE RAILROAD

Time Card in Effect March 11, 1900.
From Lima, Ohio.

TRAINS WEST.	Depart.
No. 5, Vestibule Limited, daily for Chicago and the West	11:55 a m
No. 3, Pacific Express, daily, for Chicago and the West	1:12 a m
No 1, Express, daily, except Sunday, for Chicago and the West	2:10 a m
No. 21, Local Freight, daily, except Sunday	7:00 a m
No. 13, Wells-Fargo Limited Express, daily, except Monday	4:50 p m
TRAINS EAST.	
No. 8, Vestibule Limited daily, for New York and Boston	3:02 p m
No. 9, Express, daily, except Sunday	3:24 p m
No. 12, Express, daily for New York	3:41 a m
No. 32, Local Freight, daily except Sunday	7:00 a m

Train 16 will not run days following legal holidays.
Through Coaches and sleeping cars to New York and Boston.
FRANK C. McCOY, Agent.
W. S. MORRISON, Trav. Pass. Agt. Huntington.

C. H. & D. RAILROAD.

South Bound.	Departs.
No. 7, Daily	2:10 a m
No. 11, Daily except Sunday	5:30 a m
No. 1, Daily except Sunday	9:20 a m
No. 5, Daily	12:41 p m
No. 3, Daily	4:20 p m
No. 9, Daily	6:00 p m
No. 13, Daily	6:50 a m
No. 63, Sunday only	7:45 p m
No. 19, Daily, except Sunday, Arr.	11:30 p m
No. 37, Sunday only, arrives	

North Bound.	Departs.
No. 12, Daily	2:35 a m
No. 14, Daily except Sunday	2:10 p m
No. 2, Daily except Sunday	7:30 a m
No. 6, Daily	11:57 a m
No. 4, Daily except Sunday	4:35 p m
No. 60, Sunday only	7:43 a m
No. 10, Daily except Sunday, Arr.	9:00 p m
No. 38, Sunday only, Arr.	9:55 p m
No. 41, Sunday only, leaves	6:15 a m

C. L. & M. RAILROAD.

No. 1		No. 2
A. M.		P. M.
7:00 Lv. 00	Defiance (1)	Ar 4:30
05	*Miller	
05	*Mentley	
7:24 Lv. 07	Southerton	Lv 4:06
7:30 Lv. 09	Rice	Lv 4:00
7:45 Ar. 14	Continental (2)	Lv 3:45
8:15 Lv	Continental (2)	Ar 3:15
18	*Leon	
8:25 Ar. 20	Dorrington (3)	Lv. 3:35
8:35 Lv. 20	Dorrington (3)	Ar 3:45
8:55 Ar. 30	Kalida	Lv 3:35
9:00 Lv. 32	Kalida	Ar 3:20
37	*Sahix	
9:21 Lv. 39	Jones City (4)	Lv 1:59
9:40 Lv. 52	Gomer	Lv 1:50
58	*Pogue	
10:10 Ar 40	North Lima (5)	Lv 1:30
10:15 Ar. 41	C. H. & D. Yds. (5)	Lv 1:25

*—Flag Stations.
—Nos. 1 and 2 daily, except Sundays.

L. E. & W. RAILROAD.

East Bound—Leaving Time.	
No 2, Eastern Express, daily	9:11 p m
No 4, N. Y. and Boston Ltd. ex. except Sunday	1:42 p m
No 6, Cleveland and Buffalo Fast Mail, except Sunday	8:15 a m
West Bound—Leaving Time.	
No 1 N. Y., Kansas City and Denver Ltd. daily	9:47 a m
No 3, Lima and St. Louis Express, except Sunday	3:50 a m
No 5, N. Y., Cleveland and Indianapolis Express, except Sunday	4:38 p m
No 7, Cleveland and Lima Special, arrives except Sunday	8:20 p m

Trains No. 2 and 4 run in connection with the L. S. & M. S. "fast flyers," the most magnificently appointed trains in the world for Cleveland, Buffalo, New York, Boston, Montreal and all eastern cities. Trains No. 1 and 3 make close connection at Bloomington and Peoria with through trains for all points in the West, Northwest and Southwest. Trains No. 1 and 2 have modern, up-to-date parlor and dining car service.
Inquire further of F. A. Burkhardt, City Passenger agent. Bell Phones 159 and 672.

DETROIT SOUTHERN.

Time Table in effect June 16th, 1901.

South Bound. Stations.	No. 2 a. m.	No. 3 p. m.	No. 7 p. m.
Detroit ..... Lv.	7:45	6:00	6:30
Delray	8:00	6:15	6:45
Wyandotte	8:15	6:30	7:00
Trenton	8:25	6:40	7:10
Flat Rock	8:37	6:52	7:22
Carleton	8:52	7:05	7:35
Scofield	9:04	7:17	7:46
Maybee	9:09	7:22	7:52
Dundee	9:30	7:45	8:15
Tecumseh	10:00	8:15	8:45
Adrian	10:23	8:37	9:08
Madison	10:35	8:49	9:20
Sand Creek	10:42	8:56	9:27
Denson	11:02	9:16	9:47
Wauseon	11:25	9:38	10:09
Napoleon	11:50	10:00	10:31
Malinta	12:10	.....	10:51
Hamler	12:22	.....	11:03
Leipsic	12:39	.....	11:21
Ottawa	12:50	.....	11:33
Columbus Grove	1:03	.....	11:47
Cairo	1:14	.....	11:59
Lima	1:30	.....	12:15
Jackson Center	2:27	.....	.....
Quincy	2:49	.....	.....
St. Paris	3:16	.....	.....
Springfield ...Ar.	3:55	.....	.....

North Bound. Stations.	No. 2 a. m.	No. 4 a. m.	No. 8 a. m.
Springfield ...Lv	8:20	.....	.....
St. Paris	9:00	.....	.....
Quincy	9:35	.....	.....
Jackson Center	9:57	.....	.....
Lima	10:50	.....	6:05
Cairo	11:06	.....	6:22
Columbus Grove	11:17	.....	6:33
Ottawa	11:30	.....	6:47
Leipsic	11:41	.....	6:59
Hamler	11:58	.....	7:17
Malinta	12:10	.....	7:29
Napoleon	12:25	6:00	7:42
Wauseon	12:55	6:22	8:11
Denson	1:18	6:44	8:33
Sand Creek	1:38	7:04	8:53
Madison	1:45	7:11	9:00
Adrian	2:57	7:23	9:12
Tecumseh	2:20	7:45	9:35
Dundee	2:50	8:15	10:05
Maybee ....a	3:11	8:36	10:26
Scofield	3:16	8:41	10:31
Carleton	3:28	8:52	10:43
Flat Rock	3:42	9:07	10:57
Trenton	3:55	9:20	11:10
Wyandotte	4:05	9:30	11:20
Delray	4:20	9:45	11:35
Detroit .....Ar.	4:35	10:00	11:50

Nos. 1, 2, 3, and 4 run daily except Sunday. Nos. 7 and 8 Sundays only. No. 3 will run through to Lima Saturdays only. Freight trains Nos. 52 and 53 will carry passengers between Lima and Napoleon, but will not make platform stops or carry baggage.
FRANK FERRIS,
Gen. Pass. Agent, Detroit Mich.

LOCAL TIME CARD.

P. F. W. & C.

NO.	EASTBOUND.	
24,	Pittsburg special, daily	12:55 a. m.
6,	Eastern express, daily	7:38 a. m.
06,	Crestline accommodation, daily except Sunday	8:00 a. m.
2,	To Alliance, daily except Sunday	2:43 p. m.
20,	New York special, daily	5:57 p. m.
8,	Day Express, daily	9:30 p. m.
2,	Limited Express, daily	10:49 p. m.
	WEST.	
45,	Chicago and west daily	1:53 a. m.
5,	Limited Express, daily	3:30 a. m.
21,	Chicago Special, daily	8:35 a. m.
29,	Chicago and west, daily except Sunday	9:40 a. m.
9,	Chicago and west daily	2:25 p. m.
05,	Ft. Wayne accommodation daily except Sunday	5:20 p. m.

Where To Locate?

WEST, IN THE TERRITORY TRAVERSED BY THE

Louisville AND Nashville Railroad,

The Great Central Southern Trunkline

IN

KENTUCKY, TENNESSEE ALABAMA, MISSISSIPPI, FLORIDA

WHERE

Farmers, Fruit Growers, Stock Raisers, Manufacturers Investors, Speculators and Money Lenders

will find the greatest chances in the United States to make "big money" by reason of the abundance and cheapness of

LAND and FARMS, TIMBER and STONE, IRON and COAL, LABOR—EVERYTHING!

Free sites, financial assistance, and freedom from taxation, for the manufacturer.
Land and farms at $1.00 per acre and upwards and 600,000 acres in West Florida that can be taken gratis under U. S. Homestead laws.
Stock-raising in the Gulf Coast District will make enormous profits.
Half fare excursions the first and third Tuesdays of each month.
Let us know what you want, and we will tell you where and how to get it—but don't delay, as the country is filling up rapidly.
Printed matter, maps and all information free. Address, R. J. WEMYSS, General Immigration and Industrial Agt. LOUISVILLE, KY.
ap28 tf

THE GREAT

Pan-American Exposition

BUFFALO, N. Y.

May to November, 1901.

Make arrangements now for your Summer Vacation, and join one of the

Special Low-Rate Personally Conducted Excursions

VIA THE

Lake Erie & Western R. R.

The Pioneer Niagara Falls Excursions Route.

Both Shows This Year for One Admission.

For full particulars, call on agents Lake Erie & Western R. R., or addressing

C. F. DALY,
General Passenger Agent.
Indianapolis, Ind.

DON'T BE FOOLED!
Take the genuine, original ROCKY MOUNTAIN TEA
Made only by Madison Medicine Co., Madison, Wis. It keeps you well. Our trade mark cut on each package. Price, 35 cents. Never sold in bulk. Accept no substitute. Ask your druggist.

The strange power of a volcano was shown in the last eruption of Vesuvius, when a mass of rock, weighing thirty tons was projected high above the crater. To do this, according to an Italian professor, the volcano exerted a force of nearly 7,000 horse-power.

FOR WHOOPING COUGH.

"Both my children were taken with whooping cough," writes Mrs. O. E. Dutton of Danville, Ill. "A small bottle of Foley's Honey and Tar cured the cough and saved me a doctor's bill."
H. F. Vortkamp, cor. Main and North streets.

Eczema for Forty Years.

The Unqualified Statement of a Well Known Attorney, St. Ignace, Mich.

Some of the cures made by Dr. A. W. Chase's Ointment of stubborn and long continued eczema and skin diseases are causing much comment. People are beginning to realize that this Ointment is a wonder worker with all kinds of skin trouble. Attorney James J. Brown, St. Ignace, Michigan, writes as follows:

Dr. A. W. Chase Med. Co. Buffalo, N. Y.—Gents:—I cannot refrain from expressing my acknowledgement for the relief I have felt from Dr. Chase's Ointment. For 40 years I was afflicted with a skin disease which was located in one spot—on my leg. I have spent at a rough estimate five hundred dollars trying to effect a cure, and not until I applied this ointment did I get relief. You are strangers to me and this letter is prompted directly because I want to say and I feel as though I ought to say it. That Chase's ointment has effected a complete cure of my affliction. Three boxes did the work on my leg. I was also suffering from itching piles and applied the ointment which gave the best of satisfaction by affording me rest at night and rapidly causing the disease to disappear. I have received such relief and comfort from the ointment that I cannot withhold expressing my gratitude. I was so long afflicted with the tortures of eczema. I feel now that I am cured, a word of recommendation is due from me. Yours truly,
JAMES J. BROWN.

Dr. Chase's Ointment is sold at 50 cents a box at all dealers or Dr. A. W. Chase's Medicine Co., Buffalo, N. Y.
Sold by Wm. Melville.

A Terrible Talker.

A well known Milwaukee lawyer with a weakness for long stories was a visitor at Madison "once upon a time," as the story books put it.

He saw upon the register of the Park hotel the name of Colonel Gabriel Bouck of Oshkosh and decided that he was in duty bound to call upon that Nestor of the Wisconsin bar, especially as they had both occupied the position of grand master of the grand lodge of Wisconsin Masons.

He called on Mr. Bouck in his room in the hotel and found the Oshkoshian in his shirt sleeves, yawning. He began on Masonry. First he gave his views of the brotherhood, from the building of Solomon's temple "without sound of tool or iron" down to date, and then he started in on the chapter. Finally, startled by an extra yawn, he broke off his story with:

"Well, Gabe, as I have been appointed trustee for the Asylum For the Deaf and Dumb I think I had better go to bed. I have to take an early train for Janesville."

"For land's sake! Is it possible that you are going to learn to talk with your hands too?" came the blunt reply from the old lawyer.—Milwaukee Sentinel.

Which of Your Eyes Cries?

It seems a positively absurd question to ask, "Which of your eyes cries?"

In an everyday, common or garden cry it is well known that salt tears make their appearance and rush away down the face seemingly as fast from one as from the other, whichever the "other" may be, but if careful note is made, more especially with emotional people, it will be found that one of the eyes has a special emotional tendency and often opens the tear valve before its companion has decided upon the unhappy event.

Probably the best method of discovering the emotional eye is to attend a pathetic stage play and when the weeping period comes along look out for tear No. 1.

The writer attended such a piece recently and was somewhat astonished to find that all his grief came from the right eye.

Whether the solution to the problem is to be found in the fact that he was leaning on his right arm must and can only be decided by an expert.

Information Desired.

The rural postoffice is the bureau of general information no less so in Georgia than in Vermont, and the Atlanta Constitution reports a conversation precipitated by an old darky who approached the village postmaster and said:

"Any letters fer me?"

"No."

"Any postal cards?"

"No."

"Is my paper come?"

"No."

"Got any almanacs?"

"No."

"Well, does you know anybody what wants to buy a live alligator?"

Sliding to Happiness.

Old Lady—And so you expect to get married when you grow up?

Little Girl—Of course. Everybody gets married. I won't say "no" like Aunt Lucy did and be an old maid. No, indeed.

"Perhaps you won't like those who ask you."

"Oh, yes, I will. I feel sure that when a real nice little boy—I mean man—comes to ask me to get married I'll be so happy I won't wait to run down stairs to meet him. I'll just slide down the balusters."

Useful Cement.

A useful cement for mending earthen or stone jars, stopping leaks in the seams of tin pans or iron kettles or tightening loose joints of iron or wood is made by mixing litharge and glycerin to a thick cream. This will resist acids, heat and cold if the article is not used until the cement has hardened.

WILL LIVE IN SOUTH AFRICA

Kuehne Beveridge, the Sculptress, Has Left Us For Good and All.

Miss Kuehne Beveridge, the sculptress who made a short visit to New York recently, has gone back across the Atlantic. The lady was very much displeased at the treatment she received at the hands of the New York customs officials on her recent arrival at

MISS KUEHNE BEVERIDGE.

that port. Her baggage was overhauled, and she was made to pay $103 duties before her effects would be released. She says she will never come again to America, but she may change her mind. She is now in London, where she will remain for a short time and then go on to South Africa, where her home will hereafter be.

Buckles and Buttons.

Buttons and buckles—what an incessant chorus these adjuncts make! On behalf of the former a good deal of applique work is employed, this taking the form of a delicate tracery in gilt, silver or aluminium on groundworks of smoked pearl, mother of pearl and imitation colored stones of every sort, kind and description.

Amethysts are wondrously imitated and have become a great vogue. Amethysts and topazes have alike been out of favor and fashion for their allotted span, and the time is just ripe for their return.

Before the shrine of the turquoise all continue to bow in adoring worship, but this pretty blue stone has become a trifle too familiar to the sight to be altogether pleasant.

Many are doing their best to take up coral seriously. Coral buttons appliqued with dull silver are especially decorative. Brobdingnagian buttons are not nearly so much in vogue as they were. Of course they are to be found here and there when some particular period or style commands their presence. But decidedly of more pronounced popularity is the small button arranged in detached groups—two, three and four, as fancy dictates. As to buckles, their story is a long and bewildering one. Scarcely in millinery can a buckle go wrong, and in this department do they seem to grow longer and longer and narrower and narrower every day. And it is buckles that create a decorative item in one's chic visiting toilet.—Washington Star.

Moved Her Big Tree.

A woman of means who owned a handsome country house on the Hudson was very fond of two beautiful beech trees which stood near her residence. A few seasons ago she bought a house at Newport and decided that thereafter she would spend her summers at that resort of fashion. Accordingly she sold her place on the Hudson, but in parting with it she could not bear to leave behind her favorite beeches. She consulted a firm that is engaged in the business of moving large trees, and it undertook the task of transporting the two full grown beeches from eastern New York to Newport. The undertaking was carried out with great care. The trees were taken up, placed on scows, carried down the Hudson and up Long Island sound to Newport, where they were set up before the woman's new residence. A quantity of the soil of their former home had been brought along to sustain them until they should become accustomed to their new surroundings, and the trees received every reasonable care and assistance. The experiment was a complete success. The moving of these two trees is said to have cost their owner $30,000, and the feat is probably the long distance record for the transplanting of trees.—Earl Mayo in Woman's Home Companion.

Just a Little Fad.

She was in a street car. She had all the little up to date touches about her costume, and the very latest fad was prettily exploited in her coiffure. Holding up those stray locks in the back was not a gold loop, nor yet a pearl bar, nor even the popular horseshoe, but a tiny bow of narrow satin ribbon. It was not baby ribbon, but so close to it the difference in width was hardly distinguishable. The flowers in her hat were lavender and so was the ribbon.

This is quite the latest fad of the summer girl. The short hairs are gathered up and tied by the ribbon, which has been slipped through a strand of the long hair. Velvet ribbon is frequently used, and black, of course, is preferred by many.

A Novel Wedding.

A bicycle wedding took place in Norfolk, England, the other day. The bride and bridegroom, bridesmaids and guests, making a party of about 20, all rode to the church on gayly decorated machines. The bride was in spotless white, nor were the orange blossoms and the veil left out. The bridesmaids, also in white, were crowned with wreaths of pink roses. Fortunately Dame Nature smiled on the scene.

FOR LITTLE FOLKS.

Tip's Story.

I am a very wonderful cat. Eddie says so, and Eddie is the little boy who lives in my house, so he ought to know all about me. I can sit in the sun and pur, and Eddie thinks that is very funny—to hear me pur. I think myself it must be a great thing to do. Eddie can't pur at all, and I have heard him try a great many times.

One day I yowled and snarled and spit at a bad little dog who got into my house. He had no right to come into my house at all, but he did, and I scolded him well for it. I don't think he will do it again. And Eddie thought it was so fine for me to spit and yowl that he tried to do it himself. It didn't sound as well the way he did it, and his mamma told him that little boys shouldn't make noises like cats did. So then he stopped, but I think myself he stopped because he couldn't do it as well as I did and not because his mamma told him to.

Then, I can sing. You ought to hear me sing on our back fence every night. Everybody in the row looks out of the window to hear me. They make queer noises at me, too, trying to sing like me, but they never can do it. It is no use for them to try.—Lys Lovett in Brooklyn Eagle.

A Tree Home.

Near Marquette, Wis., an old man has lived several years in a tree home. He is a first class cabinet maker, and when he moved from Detroit to Marquette he took up his residence in the hollow trunk of a tree near that town. The tree is a huge linden that has been sawed off about 15 feet from the ground, and in it the occupant has brought to bear his accomplishments as a workman to decorate his queer abode artistically. A door and a window, seen from the outside, bear witness to this. The inner walls of the strange domicile are ceiled and papered and are covered with pictures. One circular seat extends around the room from door to window. There is on the other side a comfortable pile of furs that make a luxurious bed. The place is warmed when warmth is needed with an oil stove. The "hermit" plays 15 different musical instruments, and with these and books entertains himself and his visitors.—Golden Days.

King Edward's Toy Bulldog.

The diminutive bulldog whose portrait is presented in the accompanying illustration belongs to the king of England and is said to be such a favorite as to accompany his royal master wherever he goes. The king even takes

PETER.

the greatest interest in his pet's diet, sometimes attending to his wants himself, and Peter, as he is called, manifests the greatest affection for his friend. The illustration is from a portrait recently painted for his majesty by a well known artist, Miss Maud Earl.

Printing a Coin on Linen.

The print of a silver coin or medal may be made on silk or linen by dipping the fabric in a solution of nitrate of silver and stretching it over the face of the coin until the image is imprinted. The linen is sensitized by dipping it into a solution of nitrate of silver, made by dissolving 60 or 80 grains of nitrate of silver in one ounce of water. Wet the portion of the cloth which is to receive the impression in the solution, and when nearly dry draw it over the face of the coin and tie it at the back. Expose to a weak light and in a few minutes the raised design of the coin will appear on the linen. As soon as it is dark enough remove and wash in clear water. When nearly dry, iron it smooth with a warm iron, placing a piece of tissue paper over the print. In printing from the coin or medal it is advisable to paste a piece of paper on the reverse side, so that the silver will not come in contact with the sensitized fabric.

Have You Seen My Sheep?

In this game the players form a circle. One player walks around the outside, and, touching some one on the back, asks, "Have you seen my sheep?" The one questioned answers, "How was he dressed?" The dress of some player is then described, who, when he recognizes himself, must run around the outside of the circle and try to reach his own place before he is tagged by the questioner. If tagged, he is "it," and the questioner takes his place in the circle.

Picking the Plums.

In this game a line is drawn on the ground, along which each player places a certain number of marbles. At this line the players shoot their taws in turns from a given point. The marbles knocked off the line become the property of the striker, and the game continues until no marbles remain. The marbles should be placed as close together as possible without actually touching.

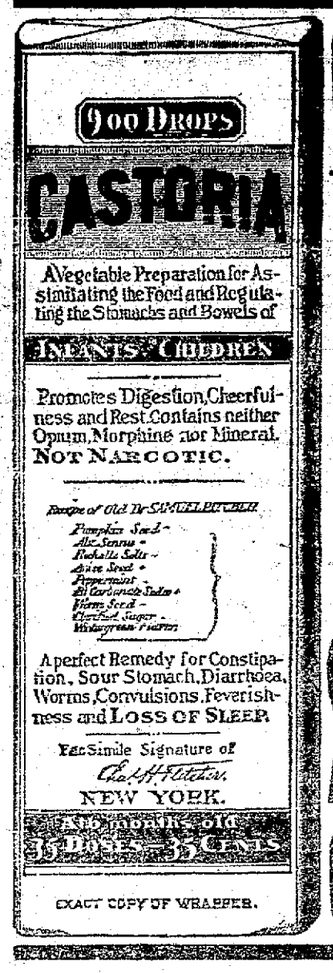

EXACT COPY OF WRAPPER.

CASTORIA

For Infants and Children.

The Kind You Have Always Bought

Bears the Signature of Chas. H. Fletcher.

The Kind You Have Always Bought.

CASTORIA

THE CENTAUR COMPANY, NEW YORK CITY.

EVERY WOMAN

Sometimes needs a reliable, monthly, regulating medicine. Only harmless and the purest drugs should be used. If you want the best, get

Dr. Peal's Pennyroyal Pills.

They are prompt, safe and certain in result.
The genuine (Dr. Peal's) never disappoint. Sold for $1.00 per box.
For Sale by Wm. Melville, corner of Main and High Sts.

For a SUMMER CRUISE take the

COAST LINE TO MACKINAC

To Cleveland, Detroit, Toledo, Buffalo

To Mackinac, Georgian Bay, Petoskey, Chicago, Duluth

The Greatest Perfection yet attained in Steel Steamships.

Luxurious Equipment, Artistic Furnishing, Decoration and Efficient Service.

Four Trips per Week Between Toledo, Detroit & Mackinac
PETOSKEY, "THE SOO," MARQUETTE AND DULUTH.
Special service on account of Pan-American Exposition at Buffalo, will be operated during July and August. Direct connections will be made with C. & E. R. Lines on night and day trips. Apply for special Rates.

Every Day and Night Between Toledo, Put-in-Bay, Cleveland, and Buffalo

Day and Night Service Between DETROIT and CLEVELAND
Fare $1.50 Each Direction.
Berths $1.00, $1.25. Stateroom $2.25.
Connections are made at Cleveland with Earliest Trains for all points East, South and Northwest, and at Detroit for all points North and Northwest. SUNDAY NIGHT TRIPS DURING SEASON OF NAVIGATION.

Send 2c. for Illustrated Pamphlet. Address, A. A. SCHANTZ, G. P. A., DETROIT, MICH. Detroit & Cleveland Nav. Co.

Beauty is Health.

Walnut Lake, Ark., June 8, 1900.
I thank you for the benefit I received from your advice and the Wine of Cardui I took in my terrible condition. My life was no pleasure to me at all and I was of no use to anybody. After receiving your advice and medicine I commenced taking it and began immediately to improve. The pains left me and the menses, which came at the correct time, continued three days. I have gained strength and my weight has increased. My husband says the medicine has made me better looking than ever before.
Mrs. LIZZIE MANNELL.

Womanly health means bright eyes, rosy cheeks, clear complexion and elasticity of form. This is the youth unmeasured by years—the beauty of perfect womanhood. Beautiful women are happier and get more out of life than their sisters whose faces indicate suffering. Wine of Cardui made Mrs. Mannell "better looking" and infinitely happier because it cured her of those terrible pains. But she is no exception.

WINE OF CARDUI

is giving thousands of women health, beauty and freedom from the dragging pains which made their lives so miserable. Wan faces, haggard eyes and emaciated forms are the results of suffering. What suffering can compare with the torture of irregular menstruation, leucorrhoea and falling of the womb! Beauty flees quickly before the ravages of such disease. The sharp pains of falling of the womb deepen the crow tracks in the face. Menstrual irregularities rob the eye of its fire and the complexion of its transparency. Leucorrhoea drains the body of its strength, but Wine of Cardui restores the natural beauty, brightens the eye, clears the complexion, rounds out the figure and brings back the vigor of health. Every druggist in this city handles $1.00 bottles of Wine of Cardui.

For advice and literature, address, giving symptoms, "The Ladies' Advisory Department," The Chattanooga Medicine Company, Chattanooga, Tenn.

An illustration of the growing demand for athletic clergymen was recently given by a country curate, who, says the London Telegraph, received notice to quit because he was not a good cricket player. Though unexceptionable in other respects, his vicar declared that "what this parish really needs is a good, fast bowler, with a break from the off."

$100 Reward $100.

The readers of this paper will be pleased to learn that there is at least one dreaded disease that science has been able to cure in all its stages, and that is catarrh. Hall's Catarrh Cure is the only positive cure known to the medical fraternity. Catarrh being a constitutional disease, requires a constitutional treatment. Hall's Catarrh Cure is taken internally, acting directly upon the blood and mucous surfaces of the system, thereby destroying the foundation of the disease, and giving the patient strength by building up the constitution and assisting nature in doing its work. The proprietors have so much faith in its curative powers, that they offer One Hundred Dollars for any case that it fails to cure. Send for list of testimonials.
Address, F. J. CHENEY & CO., Toledo, O.
Sold by Druggists, 75c.
Hall's Family Pills are the best.

SUMMER EXCURSIONS

To Colorado and Utah.

From June 18th to September 10th the Chicago & Erie R. R. will sell cheap excursion tickets to Denver, Colorado Springs, Pueblo and Glenwood Springs, Colo., Oregon and Salt Lake City, Utah, Hot Springs and Deadwood, S. D., St. Paul, Minneapolis and Duluth, Minn. Tickets will be good returning until October 31st. For information see agents or write
115-tf F. C. McCOY, Agt.

Wm. Finn, of Lima, O., obtained excellent results from the use of Foley's Kidney Cure. "It relieved my backache and severe pain over the hips. It toned my system new vim and energy. It is an honest and reliable remedy, a sure cure for all kidney diseases."
H. F. Vortkamp, cor. Main and North streets.

NEWSPAPER ARCHIVE® NEWSPAPER ARCHIVE®

SCANDALS

Of the Police Department Will be Stripped of Their Cloaks

If Committee Does Its Duty.

Preliminary Meeting Held Last Night and a Plan of Action Adopted by the Police Committee—Counsel for Chief Harley Interrupts the Meeting.

The police committee of the city council to which was referred the matter of the alleged police scandals for investigation, met in the city civil engineer's office last night and after a long discussion, decided upon a plan of action. The committee had made no search for evidence prior to this meeting and had summoned no witnesses to testify before the committee, consequently the meeting last night was only a preliminary one at which the committee decided how it would proceed to make its investigation.

The police committee is constituted by Messrs. Ed. McCauley, chairman; Ed. Moses, A. A. Sherman and Clark Hoyt. These members were all present and in addition there were present councilmen Shannahan, Overly, Scully, McCullough, Baumgardner, Linderman, Jameson, Kline, representatives of the press, the city engineer, E. B. Croy and J. N. Barker. The latter two only remained a few minutes.

The meeting was called to order by Mr. McCauley, who simply stated that the members knew the object of the meeting and asked the pleasure of the committee.

Mr. Shannahan said it was the object of the meeting to take up the matter of investigating the conduct of the police department. He thought the committee should first outline a plan of action and take the matter up carefully, make a thorough investigation and give the officers who may be accused, an opportunity to defend themselves against the charges made.

Mr. McCauley said plenty of persons seemed willing to talk about what certain members of the police department had been guilty of but they were not so willing to appear before the committee and tell what they knew. He wanted the charges and testimony in black and white. Mr. Hoyt moved that no evidence be taken except that taken under oath.

Mr. Shannahan wanted to know whether or not the committee had authority to summon witnesses and require them to testify under oath.

Mr. Moses said the solicitor had promised to be present and to advise the committee. He wanted to proceed legally and asked whether or not the committee had authority to summon witnesses and take their testimony under oath.

Mr. Sherman said it was an important matter and he didn't want to proceed upon any hearsay evidence; that the matter should be taken up legally and see to it that no one be injured by the testimony of some one who was trying to do "dirty work."

Mr. Moses said that he understood that Amos Young and Sheriff Bogart would be good witnesses. He was interrupted by attorney H. P. Williamson, who declared he was present to represent Chief Harley and he didn't want any names mentioned in the absence of the chairman, who had stepped out to telephone to the solicitor.

Mr. Moses replied that Mr. Harley's or no other officer's name had been mentioned except by Mr. Williamson. The committee hadn't yet made charges against any one and he didn't see how Mr. Williamson could defend anyone until there was something to defend against.

Mr. Shannahan said that the committee had a perfect right to proceed to talk over matters as the members pleased. They were not making charges against anyone yet but were simply discussing how they would proceed to find out what there was, if anything, to be charged against any member of the police department.

Mr. Hoyt said he thought the matter should be taken up by the committee and any evidence that would be given should be taken under oath. He insisted that the committee wait until the solicitor arrived and did not understand why the investigation should be taken up in so informal a manner with the press present to publish the proceedings that were not yet in regular or legal form.

Mr. Shannahan didn't see any reason why the councilmen should wait until the solicitor arrived. He said, as he understood the action of the council, the committee and other members of the council were to make inquiry into the conduct of the police department and if half the reports that were afloat were true the committee could find plenty of ammunition to proceed with. To investigate was the plain duty of the committee but at present the plan of procedure was the point to be determined.

A representative of the press argued that the council had announced through its proceedings, that an investigation should be made and the public wanted to know and had a right to know what was being done. The press was not there to injure anyone but to deal with plain facts.

Mr. Hoyt said the press could have the full result of the committee's investigation when the result was reached.

Mr. Sherman said that no one had come to him to offer any evidence.

Mr. Baumgardner said that it was not the place of the public to investigate the conduct of public officials, but it was the duty of the committee under the action of the council, to make the investigation.

Mr. Moses wanted to know what the members of the council thought about calling in members of the police department to testify in the investigation, and whether this would be detrimental to the discipline of the department.

Mr. Linderman said the policemen knew more than outside persons would volunteer to divulge and that the most pertinent and reliable testimony could be furnished by members of the force. While no names had been mentioned all knew whom they were after and it was the duty of the committee to get facts from whatever source they could be obtained.

Mr. Hoyt said one policeman might give evidence against one other officer in order to shield himself. The members of the police force were likely to be prejudiced and the result would be trouble and disruption in the department.

Mr. Shannahan said the police department was as badly disrupted already as it can possibly be.

Mr. Linderman agreed with Mr. Shannahan and said the police were at loggerheads.

Mr. McCullough said the police department was the proper place to get proper evidence. He said he understood that some officers had been sent after others who were drunk. He didn't think Mr. Williamson had any right to dictate to the committee. No names had yet been mentioned by any person except Mr. Williamson.

Mr. Sherman was in favor of calling in the policemen to learn from them whatever facts they had to divulge.

Mr. Linderman said he understood the meeting to be simply a preliminary one and could see no reason why an officer should send a representative when he had not yet been accused.

Mr. Baumgardner said no one was going to be hurt unless they were guilty and that it appeared to him that some one must be guilty or he would not send a representative to the meeting to defend him.

Mr. Overly said the committee should define some course of action, and that when the proper time came to take evidence it should be taken under oath.

Mr. Scully didn't see how the committee could proceed unless some one filed specific charges against some one.

Mr. Shannahan did not agree with him. He said that it was the duty of the committee to prefer the charges if it could be found that any member of the police department had been guilty of improper conduct.

The solicitor came in at this moment and Mr. Hoyt wanted to know whether the committee or the council had a right to summon witnesses and take their testimony under oath.

The solicitor said the committee had a right and a duty to summon witnesses and take their testimony relative to the charges that may be prepared, but that the persons in possession of information on the subject could not be compelled to testify or could not be compelled to take an oath before going on the stand but that if they were willing to swear to their testimony they could make affidavit before him or any other notary.

Mr. Scully wanted to know if the council could summon witnesses if there had been no specific charges filed against any of the officers.

The solicitor replied that it was the duty of the committee to see the persons who were in possession of information and then prepare specific charges from the information obtained. Then a hearing could be held and at this hearing those charged could defend themselves by calling in their own witnesses.

Mr. McCauley didn't think it was the committee's place to file charges against policemen. He thought the people who were doing the talking should file the charges.

Mr. Shannahan moved to have a committee of three appointed with the chair to invite citizens, who were in possession of facts to give their testimony to the police committee so that the guilty employes of the city could be given their just dues.

Mr. Linderman said the committee suggested by Mr. Shannahan should make an investigation and if it found sufficient evidence to warrant specific charges, those charges should be prepared and the hearing held to prove or disprove them.

The discussion continued along this line for some time and it was finally decided that the four members of the police committee should collect such evidence as could be secured and from it prefer charges against the accused members of the police force. Copies of the charges will be served upon the accused men and a date for a hearing will be set. At this hearing the committee will summon the witnesses the members shall have found or submit their affidavits and the accused officers may submit testimony of their own witnesses in their defense.

BUILDING BOOM

Is Now on in Ashton's Maplewood Addition.

Fifty Lots Purchased in the Past Month and Most of the Purchasers are Building.

There is a building boom in progress on the north side, as the following record will show: During the past month John Mullenhour has sold fifty lots in Dr. E. Ashton's Maplewood addition and most of the purchasers are starting to build homes on the lots purchased. The new addition lies west of West street, between Murphy street and O'Connor avenue. The following new streets have been named in the plat: Running west from West street, is O'Connor avenue, Ashton avenue, Tremont avenue and Murphy street. Runing north and south is West street, North Broadway, Birch avenue, Oakland avenue, Maple avenue, and Ash street. The size of lots already purchased are 50x200. There are only nine or ten lots unsold in the addition.

BY FIRE

A Barn and a Shed Destroyed This Morning.

Fire was Started by Some Children Who Had Ignited Some Rubbish in Latter Building.

At 8:15 o'clock this morning the fire department was called out by an alarm from box 56 at West and Eureka streets. Some children were hauling rubbish from a shed at the rear of Fred Rowleson's residence, 612 south West street and when one of them ignited a toy wagon load of light shavings they became frightened and ran the wagon into the shed. The flames spread rapidly and ignited Lewis Robert's barn and buggy shed across the alley. Both buildings were practically ruined. The loss to Mr. Rowleson is estimated at $75 and that sustained by Mr. Roberts will aggregate about $150.

SUDDENLY

The Father of J. H. Kieswell Died Yesterday.

Last evening J. H. Kieswell, a well known clerk who is employed at the Columbia Shoe Store, received a telegram from Zanesville, conveying the sad news of the sudden death of his father. Mr. Kieswell left for Zanesville last night to attend the funeral, which will probably be held tomorrow.

3 pounds good Coffee for 25c at Watson's.

DOWN

To Where It Takes Digging.

Nineteen Lots

Result of Committees Work Yesterday

And There Will be Some Hard Sledding to Finish Up.

Only One More Week Left and Another Appeal is Made to the People of Lima to Come to the Rescue.

Saturday is a day which has too much business in store for the canvassers who have been putting in the week disposing of lots in order to carry out the Lima Machine Works proposition, and further soliciting has been postponed until Monday. There will be a meeting tonight however, of the committee called to convene at the Lima House at 8 o'clock, and as the matter in hand is known to be an urgent one, every member is again requested to lend his presence and assist in such plans as will keep the ball rolling.

Those who have been approached during the past week, but are as yet undecided, will have plenty of time between now and Monday to think it over and as the rough sledding is now to be endured, there should be found in Lima at least a few citizens public spirited enough to voluntarially subscribe for a lot. The city has been thoroughly scoured and there yet remains a few more than a hundred lots to dispose of before the big contract is closed. Yesterday's result proves that there is not much of a field left to work in, as the total number of lots sold was but 19, less than half that of the day before.

What is left must absolutely be sold. There is no glossing over the situation. If there still remains but a dozen by next Saturday evening and they are not taken, the option expires, and the hard work that has been done so far will all go for naught and the blow will be one which Lima will not recover from in years. The men who have given their time, only to fail in the end, will not be easily induced to shoulder another such a burden and the fault will lie at the doors of the few who "could but wouldn't."

A revised list has been made out, which contains the names of every purchaser, according to his occupation, and it tells its own story. It is evident that there are yet left out in the cold many times the number of citizens, men doing a flourishing business, too, who could well afford to give the amount required for this purpose, even were they expected not to get a cent in return, let alone the full value of their investment. Added to the list already published are the following names secured yesterday:

J. M. Huston, Elwin O. Algire, S. H. Reed, Wm. A. and C. H. Miller, National Cornice Co., W. G. Warfield, M. D. Lush, Lichtenstader Bros., Mary Howard 4, Mrs. C. Ruh, C. L. Ackerman, C. W. Risley, J. E. Roush, Elmer E. Crossley, H. C. Napier, and E. W. Mosier.

WORKING

On the Western Ohio Grade Out from Bluffton.

Mayor C. D. Amstutz, of Bluffton, was in the city today and stated that men with teams were at work on the grade for the Western Ohio railway at Bluffton. The grade has been started both ways out of Bluffton and good progress is being made. Ties are also being distributed along the right of way.

TROUBLE

Between Man and Wife Results in an Arrest.

About 4 o'clock this morning policeman Jackson was called from his home to arrest a man named William Jones, who is charged by his wife with assault and battery. The defendant deposited $17 security for his appearance in mayor's court this evening.

Watson sells 3 pounds good Coffee for 25c.

The Chief Justice of Samoa Says Peruna Is the Very Best Catarrh Cure.

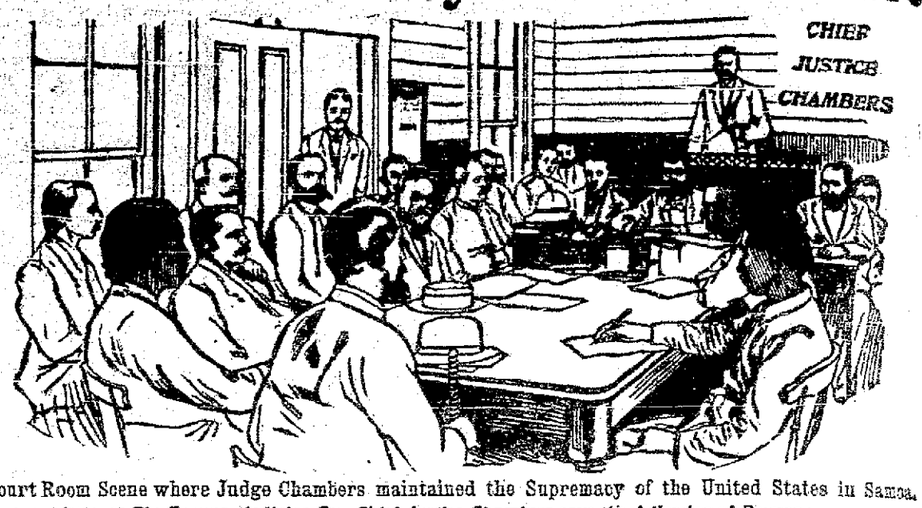

Court Room Scene where Judge Chambers maintained the Supremacy of the United States in Samoa.

In a recent letter to The Peruna Medicine Co., Chief Justice Chambers says the following of Peruna:

"I have tried one bottle of Peruna, and I can truthfully say it is one of the best tonics I ever used, and I take pleasure in recommending it to all sufferers who are in need of a good medicine. I can recommend it as one of the very best remedies for catarrh.

W. L. Chambers.

A tonic is a medicine that gives tone to some part of the system. There are different kinds of tonics, but the tonic most needed in this country, where catarrh is so prevalent, is a tonic that operates on the mucous membranes.

Peruna is a tonic to the mucous membranes of the whole body. It gives tone to the capillary circulation which constitutes these delicate membranes.

Hon. J. E. Macias, recent postmaster at Porto Rico, in a letter from 1417 K street, N. W., Washington, D. C. says:

"As a native born Cuban, serving as postmaster in Porto Rico, I contracted yellow fever and have been suffering from the ill effects of that dreadful disease since my return home. I was advised by a friend to use Peruna and I can speak in the highest terms of your remarkable medicine. I feel like a new man and shall take pleasure in recommending it to those similarly afflicted. It is a fine tonic, and is in every way a wonderful medicine. Peruna has become of national importance.

It has the record of the greatest catarrh remedy of the age."

Peruna is a specific in its operation upon the mucous membrane. It is a tonic that strikes at the root of all catarrhal affections. It gives tone to the minute blood vessels and the terminal nerve fibres. Catarrh cannot exist anywhere Peruna is used into the only Peruna seeks out catarrh in all the hidden parts of the body.

Address the Peruna Medicine Co., Columbus, O., for a free catarrh book.

CUT SALE

ON ALL

Men's and Women's Footwear.

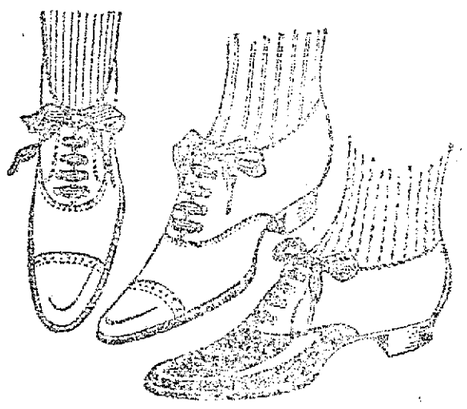

All our Ladies' $4 and $3.50 Shoes, CUT SALE PRICE $2.95.

All Ladies' $3, $2.50 and $2 Oxfords, CUT SALE PRICE $1.75.

All Ladies' $3 and $2 25 Shoes, CUT SALE PRICE $2.45.

Nettleton's $5.00 Shoes for Men, CUT SALE PRICE $3.75.

Ralston's $4 Shoes and Oxfords for men CUT SALE PRICE $3.45.

Regent's $3.50 Shoes and Oxfords for men CUT SALE PRICE $2.95.

MICHAEL'S.

We Do As We Advertise.

JUST RECEIVED

A Beautiful Rosewood Steck Piano.

The hustling piano dealers, B. S. Porter & Son have just received something entirely new which they are extremely anxious all the music loving people in Lima should see. It is a beautiful Steck, piano in a rosewood case and is a gem.

"LIMA'S POPULAR FAMILY RESORT."

McBeth Park

WEEK of Sunday AUG. 4th

POLITE VAUDEVILLE, twice daily Free.

WESTON and YOST, Eccentric Comedians.

"LOZELLE" A Revelation in Gymnastics.

JOE BONNELL, The Entertainer.

THE POLYSCOPE—With New Pictures.

Band Concerts, Boating, Fishing, Etc.

TAKE ELECTRIC CARS! 20c round trip on cars, including admission and all Performances Free.

Entire Change Each Week.

THIS PAN-AMERICAN SKIRT

- AT -

"BLUEM'S"

An Exact Picture.
The Latest Style.
Every Thread Wool.
Will Not Shrink or Sag.
Colors Grey, Oxford, Brown, Blue and Black.

PRICE

$5.75.

NEWSPAPER ARCHIVE®
NEWSPAPER ARCHIVE®